FED. ROAD DIV. No.	STATE	SEC. AND JOB No.	FISCAL YEAR	SHEET No.	TOTAL SHEETS
3	FLA.	6112-101	51	1	1

36

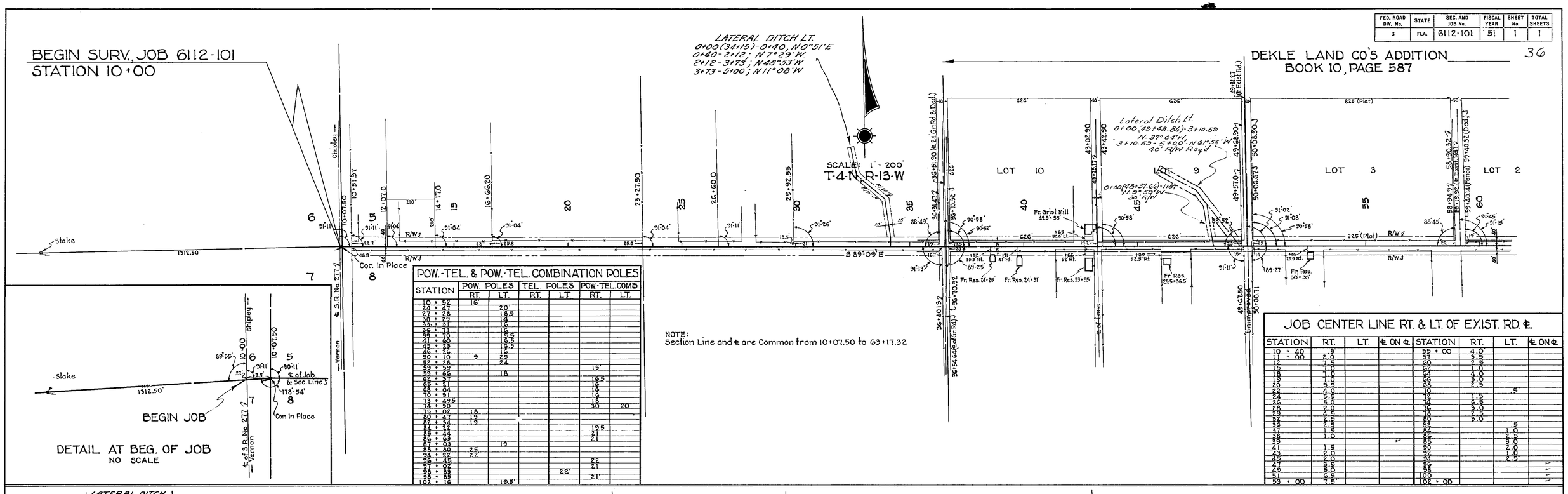

NOTE:
Section Line and ℄ are Common from 10+07.50 to 63+17.32

POW.-TEL. & POW.-TEL. COMBINATION POLES

STATION	POW. POLES RT.	POW. POLES LT.	TEL. POLES RT.	TEL. POLES LT.	POW.-TEL. COMB. RT.	POW.-TEL. COMB. LT.
10 + 52	16'					
24 + 47		20'				
27 + 28		18.5				
30 + 29		4				
32 + 31		6				
36 + 11		16				
39 + 70		6.5				
41 + 60		6.5				
43 + 23		6.5				
46 + 76		18				
50 + 10	9	25				
52 + 28		24				
59 + 52					15'	
59 + 66		18				
62 + 37					16.5	
65 + 21					16	
68 + 04					16	
70 + 91					16	
73 + 49.5					18	
74 + 50					30	20'
75 + 02	18					
80 + 47	19					
82 + 34	19					
84 + 42					19.5	
85 + 44					21	
86 + 63					21	
87 + 53		19				
88 + 50	25					
94 + 22	22					
96 + 45					22	
97 + 02					21	
98 + 53				22'		
98 + 85					21'	
102 + 16		19.5'				

JOB CENTER LINE RT. & LT. OF EXIST. RD. ℄

STATION	RT.	LT.	℄ ON ℄	STATION	RT.	LT.	℄ ON ℄
10 + 40	5'			55 + 00	4.0'		
11 + 00	2.0			57	3.5		
12	1.5			60	2.5		
15	1.0			62	1.0		
18	1.0			64	4.0		
19	1.0			66	2.0		
20	5.5			68	2.5		
22	4.0			70		.5'	
24	2.5			72			
26	5.0			74	6.5		
28	2.0			76	3.0		
29	2.5			78	3.5		
32	2.5			80	3.0		
36	2.5			82		.5	
37	1.5			84		1.0	
38	1.0			86		2.5	
39				88		3.0	
41	1.5			90		2.0	
43	2.0			92		1.0	
45	2.0			94		2.5	
47	3.5			96			
49	3.0			98			
51	6.5			100			
53 + 00	7.5			102 + 00			

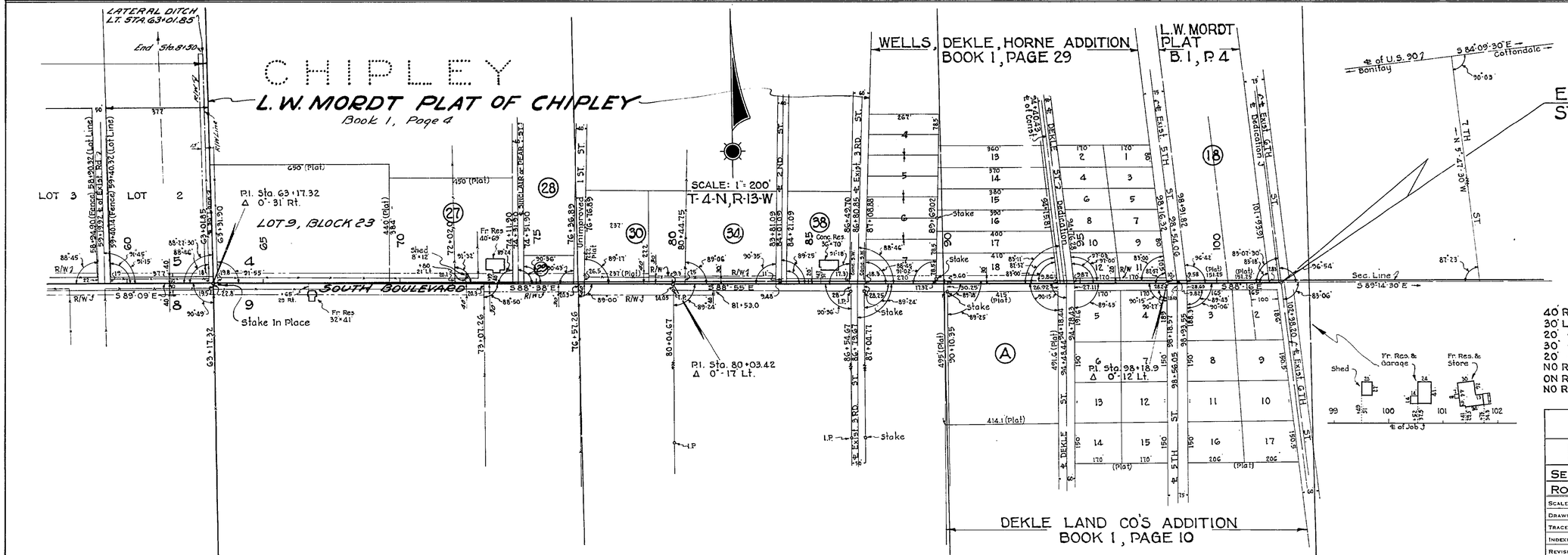

REQUIRED R/W WIDTH'S

40' RT. & LT. OF ℄ FROM BEGIN. OF SUR. TO STA. 81+53.0
30' LT. OF ℄ ONLY FROM STA. 81+53.0 TO STA. 84+01.09
20' " " " " " 84+01.09 TO STA. 86+80.85
30' " " " " " 86+80.85 " " 94+51.28
20' " " " " " 94+51.28 " " 98+54.06
NO R/W REQUIRED ON LT. FROM 98+54.06 TO END OF SUR.
ON RT. ONLY AT STA. 81+53.0 NARROW R/W FROM 40' TO 24.95'
NO R/W REQ. ON RT. ONLY FROM STA. 81+43.0 TO END OF SUR.

STATE OF FLORIDA
STATE ROAD DEPARTMENT

RIGHT OF WAY MAP

SECTION No. 6112-101
ROAD No. (277) 273 WASHINGTON COUNTY

SCALE 1" =	NAMES	DATES	APPROVED BY
DRAWN	D.L.T.	3-28-51	DIVISION ENGINEER
TRACED	W.P.	3-28-51	
INDEXED			STATE HIGHWAY ENGINEER
REVISED		7-13-51	
REVISED		10-8-55	
REVISED		1-27-53	