FED. ROAD DIV. No.	STATE	SEC. AND JOB No.	FISCAL YEAR	SHEET No.	TOTAL SHEETS
3	FLA.	6100-106	'47	1	1

2

BEGIN JOB NO. 6100-106
STATION 10+00

END JOB NO. 6100-106
STATION 17+64.68

SCALE: 1" = 50'
SEC. 4, T-4-N, R-13-W

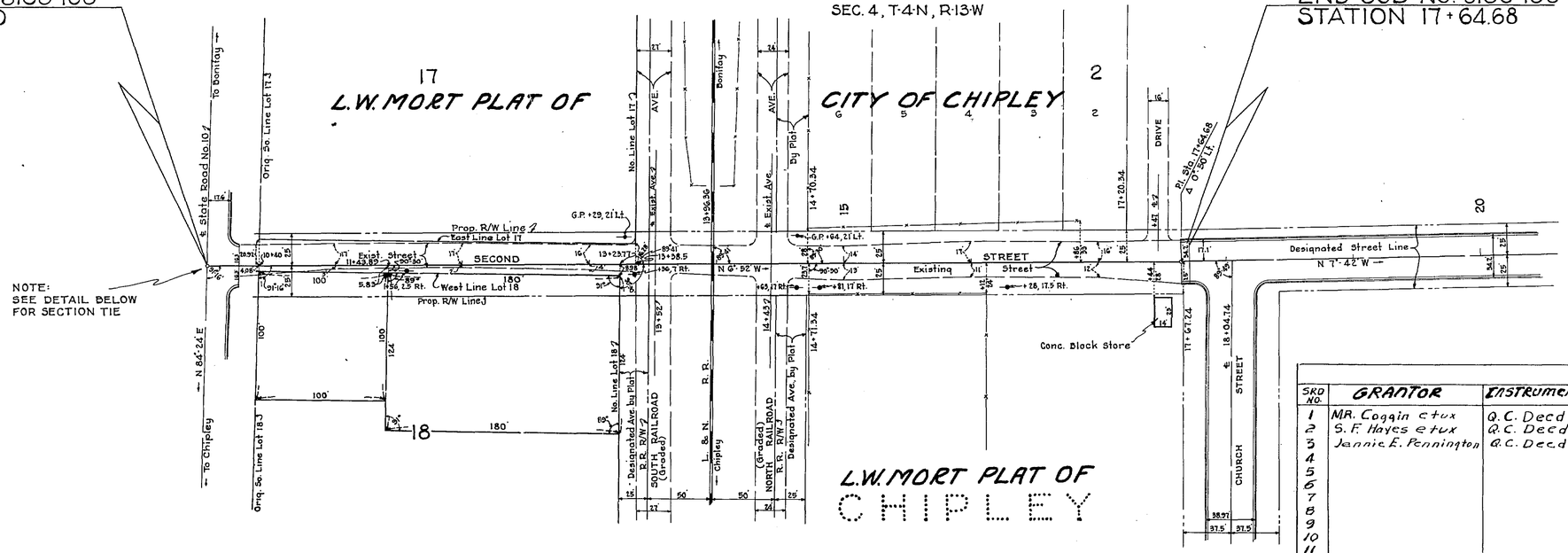

SKD NO.	GRANTOR	INSTRUMENT	DATE OF EXECUTION	RECORDED BOOK	RECORDED PAGE	Clerks NO.	Remarks
1	MR. Coggin etux	Q.C. Deed	9-10-47	89	427	8435	R/W
2	S.F. Hayes etux	Q.C. Deed	9-10-47	89	422	8426	R/W
3	Jennie E. Pennington	Q.C. Deed	9-10-47	89	421	8425	R/W
4							
5							
6							
7							
8							
9							
10							
11							
12							
13							
14	Leon Russell etux	O.F.D. Easement	8-28-47			8422	R/W
15	City of Chipley	Resolution	9-1-47				
16							
17	T.I. Fund Trustees	Indenture	9-9-47				
18	Joseph J. Payne	O.F.D. Easement	8-28-47			8421	
19	Elayton Bush Chipley	Resolution	9-8-47				
20	Washington County	O.F.D. Easement	9-8-47			8420	
21							
22	Eliza Harrell (widow)	O.F.D. Easement	9-11-47				
23							
24							
25							
26							
27							
28							
29							
30							
31							
32							
33							
34							
35							
36							
37							
38							
39							
40							

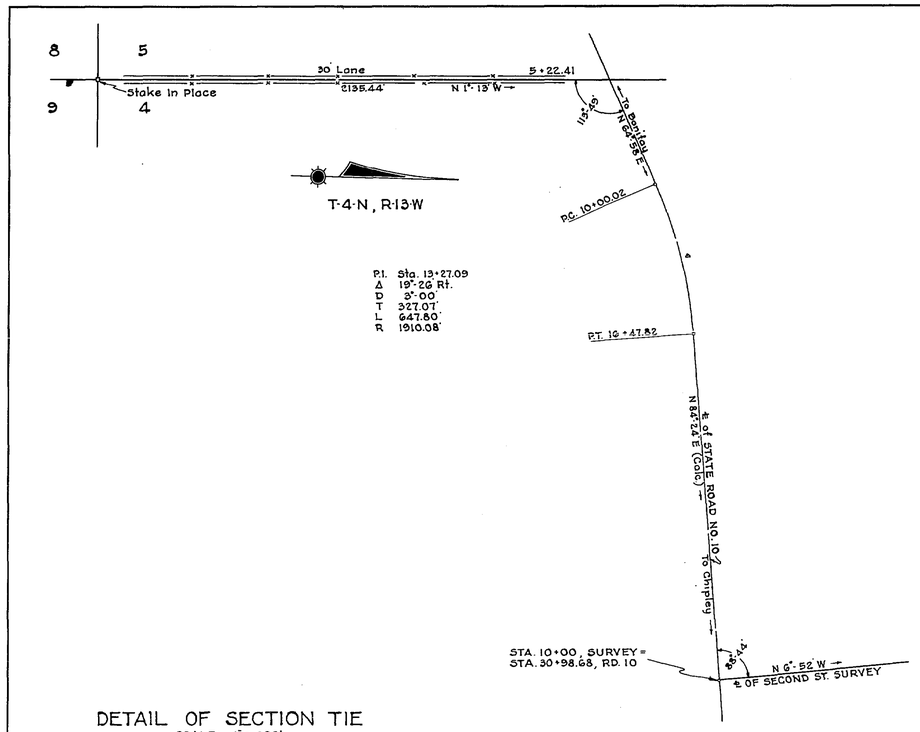

DETAIL OF SECTION TIE
SCALE: 1" = 300'

PROPOSED R/W WIDTH
25' RT. & LT. OF ℄ FROM BEGINNING TO END OF JOB

0.145 OF A MILE

STATE OF FLORIDA
STATE ROAD DEPARTMENT

RIGHT OF WAY MAP

SECTION No. 6100-106
ROAD No. WASHINGTON COUNTY

SCALE 1" = 50'	NAMES	DATES	APPROVED BY
DRAWN	D.L.T.	7-22-47	
TRACED	W.P.	7-22-47	
INDEXED			DIVISION ENGINEER
REVISED			STATE HIGHWAY ENGINEER
REVISED			