FED. ROAD DIV. No.	STATE	PROJECT No.	FISCAL YEAR	SHEET No.
3	FLA.	61513-2601		1

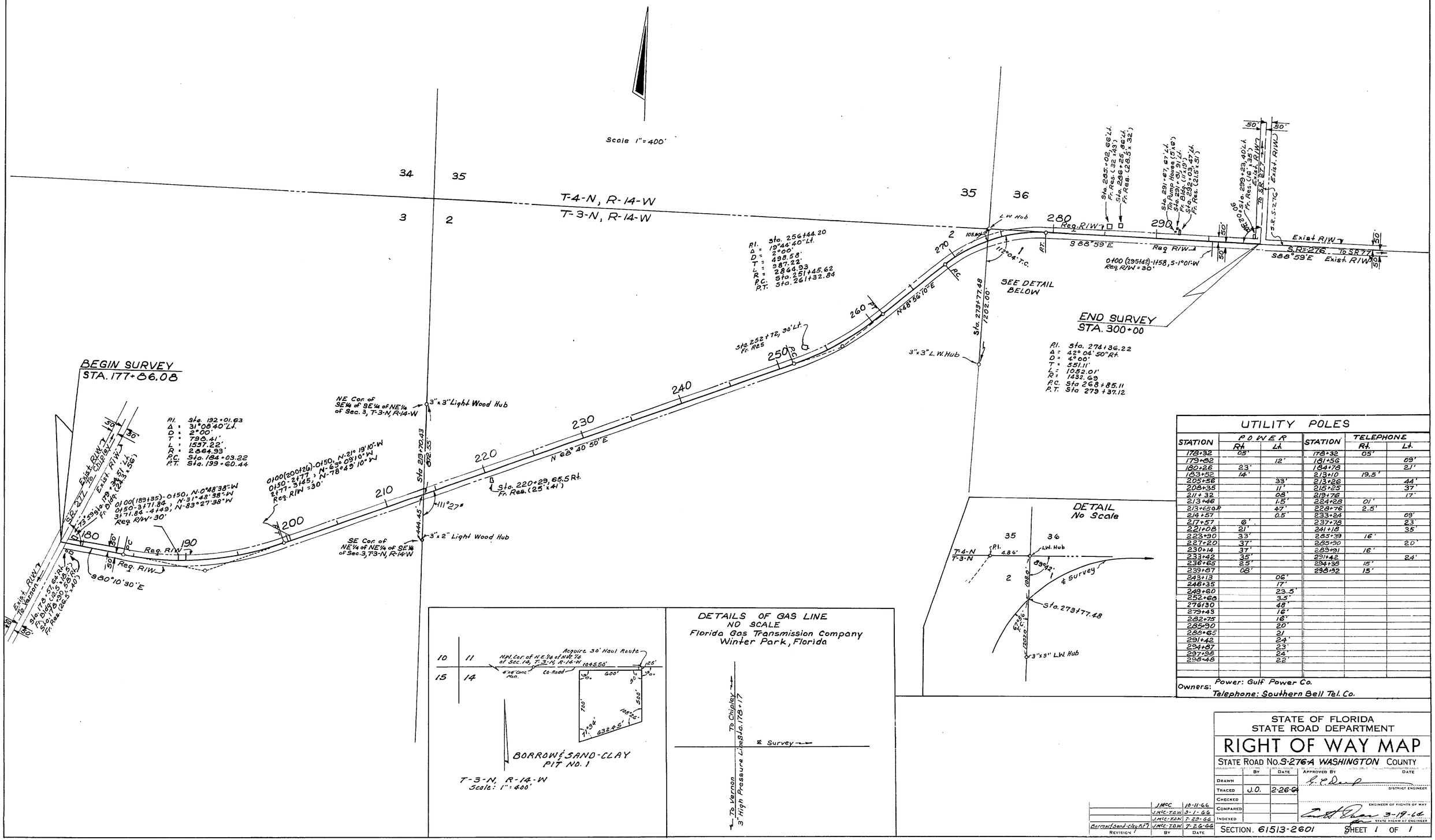

UTILITY POLES

STATION	POWER Rt.	POWER Lt.	STATION	TELEPHONE Rt.	TELEPHONE Lt.
178+32	05'		178+32	05'	
179+82		12'	181+56		09'
180+26	23'		184+78		21'
183+82	14'		213+10	19.5'	
205+56		33'	213+26		44'
208+35		11'	215+23		37'
211+32		08'	219+76		17'
213+46		1.5'	224+28	01'	
213+65 OP		4.7'	228+76	2.5'	
214+57		0.5'	233+24		09'
217+57	6'		237+78		23'
221+08	21'		241+18		35'
223+90	33'		285+39	16'	
227+20	37'		285+90		20'
230+14	37'		289+91	16'	
233+42	35'		291+42		24'
236+85	25'		294+38	15'	
239+57	08'		298+92	15'	
243+13		06'			
246+35		17'			
249+60		23.5'			
252+68		3.5'			
276+30		48'			
279+49		16'			
282+75		16'			
285+90		20'			
288+65		21			
291+42		24'			
294+87		23'			
297+98		24'			
298+48		22'			

Owners: Power: Gulf Power Co.
Telephone: Southern Bell Tel. Co.

DETAILS OF GAS LINE
NO SCALE
Florida Gas Transmission Company
Winter Park, Florida

STATE OF FLORIDA
STATE ROAD DEPARTMENT

RIGHT OF WAY MAP

STATE ROAD No. S-276-A WASHINGTON COUNTY

	BY	DATE
DRAWN		
TRACED	J.O.	2-26-66
CHECKED		
COMPARED		
INDEXED		

APPROVED BY — DISTRICT ENGINEER — DATE

ENGINEER OF RIGHTS OF WAY — 3-19-66

STATE HIGHWAY ENGINEER

REVISION	BY	DATE
	JMCC	10-11-66
	J.M.C.-T.D.W.	3-1-66
	J.M.C.-T.D.W.	7-23-66
Borrow & sand-clay pit	J.M.C.-T.D.W.	7-26-66

SECTION. 61513-2601 SHEET 1 OF 1

S.R. 277 To SR-S-276