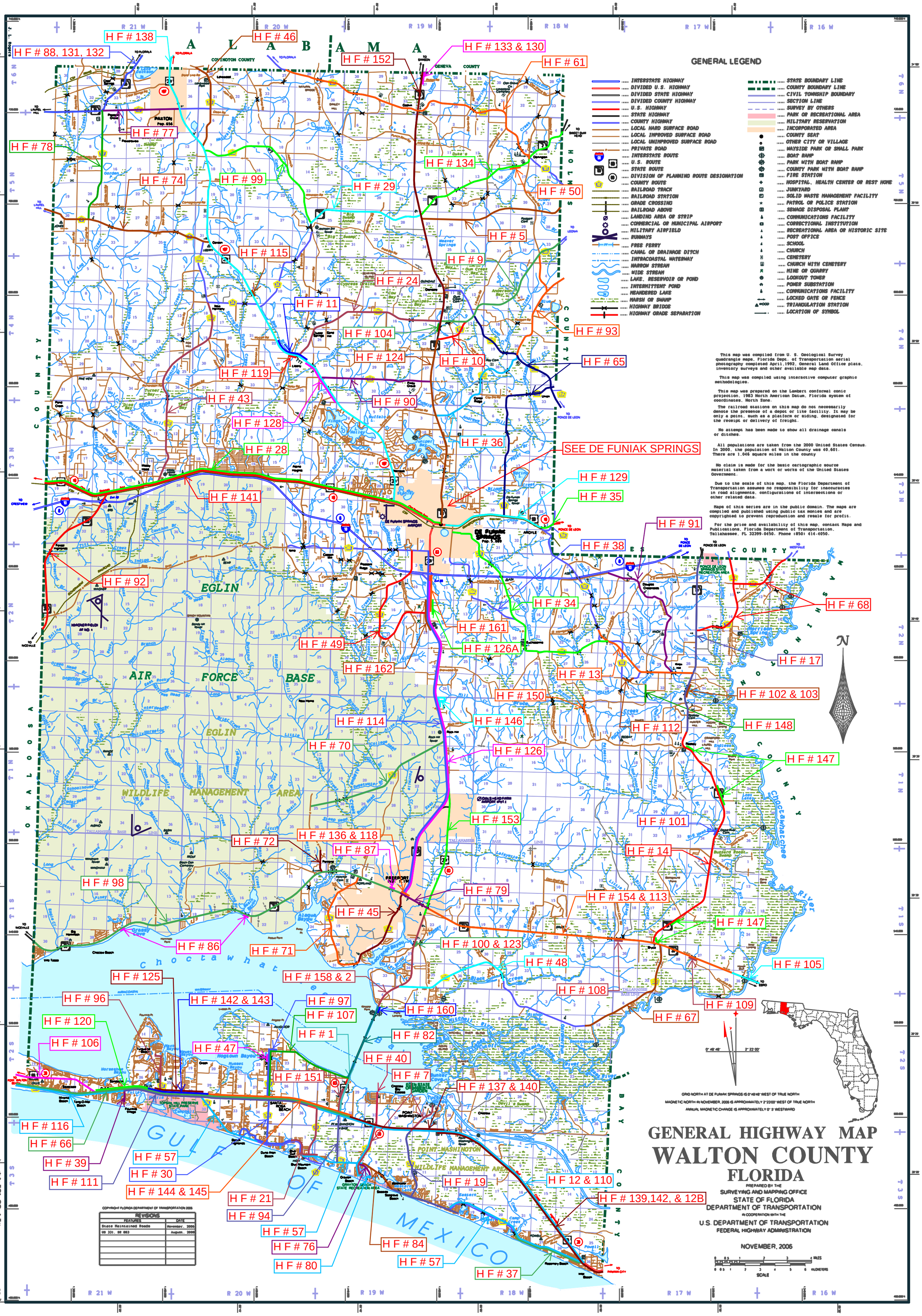
GENERAL LEGEND
INTERSTATE HIGHWAY
DIVIDED U.S. HIGHWAY
DIVIDED STATE HIGHWAY
DIVIDED COUNTY HIGHWAY
U.S. HIGHWAY
STATE HIGHWAY
COUNTY HIGHWAY
LOCAL HARD SURFACE ROAD
LOCAL IMPROVED SURFACE ROAD
LOCAL UNIMPROVED SURFACE ROAD
PRIVATE ROAD
INTERSTATE ROUTE
U.S. ROUTE
STATE ROUTE
DIVISION OF PLANNING ROUTE DESIGNATION
COUNTY ROUTE
RAILROAD TRACK
RAILROAD STATION
GRADE CROSSING
RAILROAD ABOVE
LANDING AREA OR STRIP
COMMERCIAL OR MUNICIPAL AIRPORT
MILITARY AIRFIELD
RUNWAYS
FREE FERRY
CANAL OR DRAINAGE DITCH
INTRACOASTAL WATERWAY
NARROW STREAM
WIDE STREAM
LAKE, RESERVOIR OR POND
INTERMITTENT POND
MEANDERED LAKE
MARSH OR SWAMP
HIGHWAY BRIDGE
HIGHWAY GRADE SEPARATION
STATE BOUNDARY LINE
COUNTY BOUNDARY LINE
CIVIL TOWNSHIP BOUNDARY
SECTION LINE
SURVEY BY OTHERS
PARK OR RECREATIONAL AREA
MILITARY RESERVATION
INCORPORATED AREA
COUNTY SEAT
OTHER CITY OR VILLAGE
WAYSIDE PARK OR SMALL PARK
BOAT RAMP
PARK WITH BOAT RAMP
COUNTY PARK WITH BOAT RAMP
FIRE STATION
HOSPITAL, HEALTH CENTER OR REST HOME
JUNKYARD
SOLID WASTE MANAGEMENT FACILITY
PATROL OR POLICE STATION
SEWAGE DISPOSAL PLANT
COMMUNICATIONS FACILITY
CORRECTIONAL INSTITUTION
RECREATIONAL AREA OR HISTORIC SITE
POST OFFICE
SCHOOL
CHURCH
CEMETERY
CHURCH WITH CEMETERY
MINE OR QUARRY
LOOKOUT TOWER
POWER SUBSTATION
COMMUNICATIONS FACILITY
LOCKED GATE OR FENCE
TRIANGULATION STATION
LOCATION OF SYMBOL
This map was compiled from U. S. Geological Survey quadrangle maps, Florida Dept. of Transportation aerial photography completed April,1992, General Land Office plats, inventory surveys and other available map data.
This map was compiled using interactive computer graphic methodologies.
This map was prepared on the Lambert conformal conic projection, 1983 North American Datum, Florida system of coordinates, North Zone.
The railroad stations on this map do not necessarily denote the presence of a depot or like facility. It may be only a point, such as a platform or siding, designated for the receipt or delivery of freight.
No attempt has been made to show all drainage canals or ditches.
All populations are taken from the 2000 United States Census. In 2000, the population of Walton County was 40,601. There are 1,046 square miles in the county
No claim is made for the basic cartographic source material taken from a work or works of the United States Government.
Due to the scale of this map, the Florida Department of Transportation assumes no responsibility for inaccuracies in road alignments, configurations of intersections or other related data.
Maps of this series are in the public domain. The maps are compiled and published using public tax monies and are copyrighted to prevent reproduction and resale for profit.
For the price and availability of this map, contact Maps and Publications, Florida Department of Transportation, Tallahassee, FL 32399-0450, Phone (850) 414-4050.
GRID NORTH AT DE FUNIAK SPRINGS IS 0°48'48" WEST OF TRUE NORTH
MAGNETIC NORTH IN NOVEMBER, 2006 IS APPROXIMATELY 2°23'00" WEST OF TRUE NORTH
ANNUAL MAGNETIC CHANGE IS APPROXIMATELY 0° 5' WESTWARD
GENERAL HIGHWAY MAP
WALTON COUNTY
FLORIDA
PREPARED BY THE
SURVEYING AND MAPPING OFFICE
STATE OF FLORIDA
DEPARTMENT OF TRANSPORTATION
IN COOPERATION WITH THE
U.S. DEPARTMENT OF TRANSPORTATION
FEDERAL HIGHWAY ADMINISTRATION
NOVEMBER, 2006
SCALE
COPYRIGHT FLORIDA DEPARTMENT OF TRANSPORTATION 2006
REVISIONS
FEATURES
DATE
State Maintained Roads
November, 2006
US 331, SR 083
August, 2006
GULF OF MEXICO
Choctawhatchee Bay
Choctawhatchee River
EGLIN AIR FORCE BASE
EGLIN WILDLIFE MANAGEMENT AREA
POINT WASHINGTON WILDLIFE MANAGEMENT AREA
DE FUNIAK SPRINGS
PAXTON
FREEPORT
SANTA ROSA BEACH
SEE DE FUNIAK SPRINGS
H F # 88, 131, 132
H F # 138
H F # 46
H F # 152
H F # 133 & 130
H F # 61
H F # 77
H F # 78
H F # 74
H F # 99
H F # 134
H F # 29
H F # 50
H F # 5
H F # 115
H F # 9
H F # 24
H F # 11
H F # 104
H F # 93
H F # 124
H F # 10
H F # 65
H F # 119
H F # 43
H F # 90
H F # 128
H F # 36
H F # 28
H F # 129
H F # 35
H F # 141
H F # 91
H F # 38
H F # 92
H F # 34
H F # 68
H F # 161
H F # 49
H F # 126A
H F # 162
H F # 13
H F # 17
H F # 150
H F # 102 & 103
H F # 114
H F # 146
H F # 112
H F # 148
H F # 70
H F # 126
H F # 147
H F # 153
H F # 101
H F # 136 & 118
H F # 72
H F # 87
H F # 14
H F # 98
H F # 79
H F # 154 & 113
H F # 45
H F # 147
H F # 86
H F # 71
H F # 100 & 123
H F # 48
H F # 105
H F # 125
H F # 158 & 2
H F # 108
H F # 96
H F # 142 & 143
H F # 97
H F # 160
H F # 109
H F # 120
H F # 107
H F # 67
H F # 1
H F # 82
H F # 106
H F # 47
H F # 40
H F # 151
H F # 7
H F # 137 & 140
H F # 116
H F # 66
H F # 39
H F # 57
H F # 111
H F # 30
H F # 144 & 145
H F # 19
H F # 12 & 110
H F # 139,142, & 12B
H F # 21
H F # 94
H F # 57
H F # 76
H F # 84
H F # 80
H F # 57
H F # 37