| FED. ROAD DIV. No. | STATE | F A PROJECT NO. | FISCAL YEAR | SHEET No. |
|---|---|---|---|---|
| 3 | FLA. | | | 1 |

BOOK No. 895572
887656
895573

P.I. Sta. 121+19.35
Δ 89°43'20" Rt.
D 95°29'35"
T 59.71'
L 93.96'
R 60'
P.C. Sta. 120+59.64
P.T. Sta. 121+53.60 ℄ Const. Bk.
Sta. 121+79.06 ℄ Survey Ahd.

| COORDINATE | | | DATA | |
|---|---|---|---|---|
| STATION | X | Y | CONVERGENCE | SCALE FACTOR |
| 24+14.85 | 1430846.0242 | 504933.6580 | 0° 54' 25.28" | .999954982 |
| 108+22.69 | 1431203.1099 | 513331.3805 | 0° 54' 23.99" | .999956527 |
| 121+19.35 | 1429908.1430 | 513389.4016 | 0° 54' 31.42" | .999956534 |
| 141+50.65 | 1429989.2312 | 515418.7447 | 0° 54' 31.14" | .999956932 |

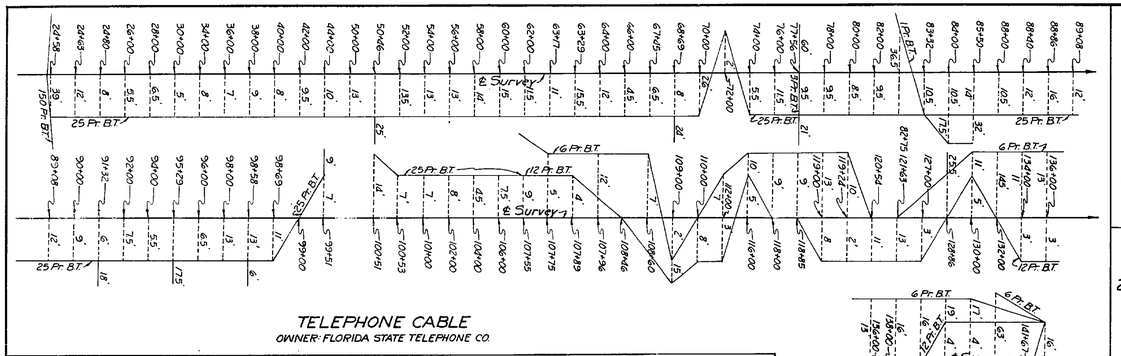


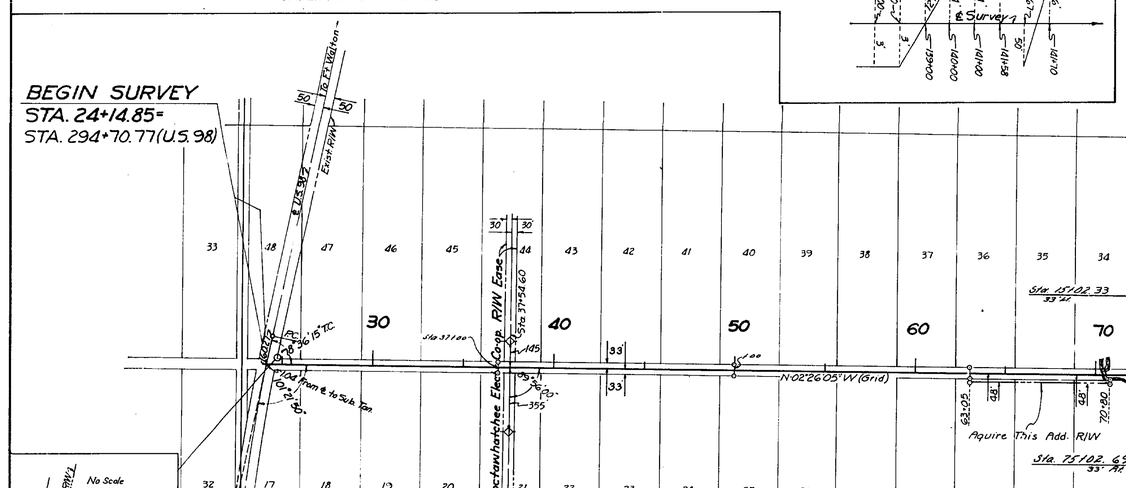


| UTILITY POLES | | | | | | | | |
|---|---|---|---|---|---|---|---|---|
| POWER | | | | | | TELEPHONE | | |
| STATION | LT. | RT. | STATION | LT. | RT. | STATION | LT. | RT. |
| 71+64 | | 20' | 108+52 | | 18' | 92+42 | | 18' |
| 80+90 | 15' | | 109+96 | 82' | | 108+52 | | 18' |
| 80+90 | | 28' | 110+02 | | 17' | 136+70 | 22' | |
| 81+93 | 49' | | 111+69 | | 13' | 95+09 | | 175' |
| 85+18 | | 25' | 115+19 | | 8' | 95+28 | | 175' |
| 88+44 | | 23' | 118+50 | 13' | | 98+58 | | 18' |
| 91+79 | | 17' | 121+22 | 20' | | 98+58 | 11' | |
| 95+08 | | 16' | 124+05 | 20' | | 99+51 | 16' | |
| 95+09 | | 175' | 127+30 | 20' | | 100+52 | 16' | |
| 98+58 | | 18' | 129+64 | 21' | | 101+75 | | 16' |
| 101+75 | | 16' | 130+84 | 21' | | 101+75 | 22' | |
| 105+00 | | 26 | 134+41 | 22' | | | | |
| 105+03 | 11' | | 136+70 | 22' | | | | |
| 105+42 | | 29' | 138+91 | | 52' | | | |
| 107+50 | 29 | | 139+15 | 21' | | | | |
| OWNER: Choctawhatchee Electric Co-op | | | | | | OWNER: Florida State Tele. Co. | | |

Note:
⊙ --- R/W Mrk.
These symbols denote the location of ground-reference permanent R/W Markers (P.R/W.M.). The P.R/W.M. are 5/8" copper coated rods. Above ground reference markers are located within 1' of the P.R/W.M., where possible.
The location of the P.R/W.M. were established by field survey in October, 1975. The original field notes are filed in the District 3 office, State of Florida Department of Transportation, Chipley, Florida. Copies of these notes are filed in the office of Right of Way Engineering, State of Florida Department of Transportation, Tallahassee, Florida.

| | | |
|---|---|---|
| P.R.W.M. Mark | W.N. | 12-10-75 |
| R/W | JRP-JRV | 8-7-74 |
| W.L.D. Details | WL-DRB-JRV | 11-8-74 |
| P.W. | BW-DRB-JRV | 11-29-73 |
| Exist Co. R/W | ILC | 9-26-73 |
| Exist To R/W | LLL | 8-10-73 |
| Prop. Tie | C.E.H. | 8-9-73 |
| REVISION | BY | DATE |

B.I. No. 329057

STATE OF FLORIDA
DEPARTMENT OF TRANSPORTATION

# RIGHT OF WAY MAP

STATE ROAD NO. WALTON COUNTY

| | BY | DATE |
|---|---|---|
| DRAWN | | |
| TRACED | I.L.C. | 9-28-73 |
| CHECKED | C.H. | 4-12-73 |
| COMPARED | | |
| INDEXED | | |

APPROVED BY — DATE
DISTRICT ENGINEER
Thomas C. Rucks 4-29-73
ENGINEER OF RIGHT OF WAY
STATE HIGHWAY ENGINEER

SECTION 60518-2601 SHEET 1 OF 1

MACK BAYOU ~ FROM U.S. 98 (S.R. 30) TO FOREST AVENUE

File d for record in the Office of the Clerk of the Circuit Court for the County of Walton, State of Florida, in Map Book 1, Page 2 This the 19th Day of December A.D. 1973.