FED. ROAD DIV. No.	STATE	PROJECT No.	FISCAL YEAR	SHEET No.
3	FLA.	60514-2601		1

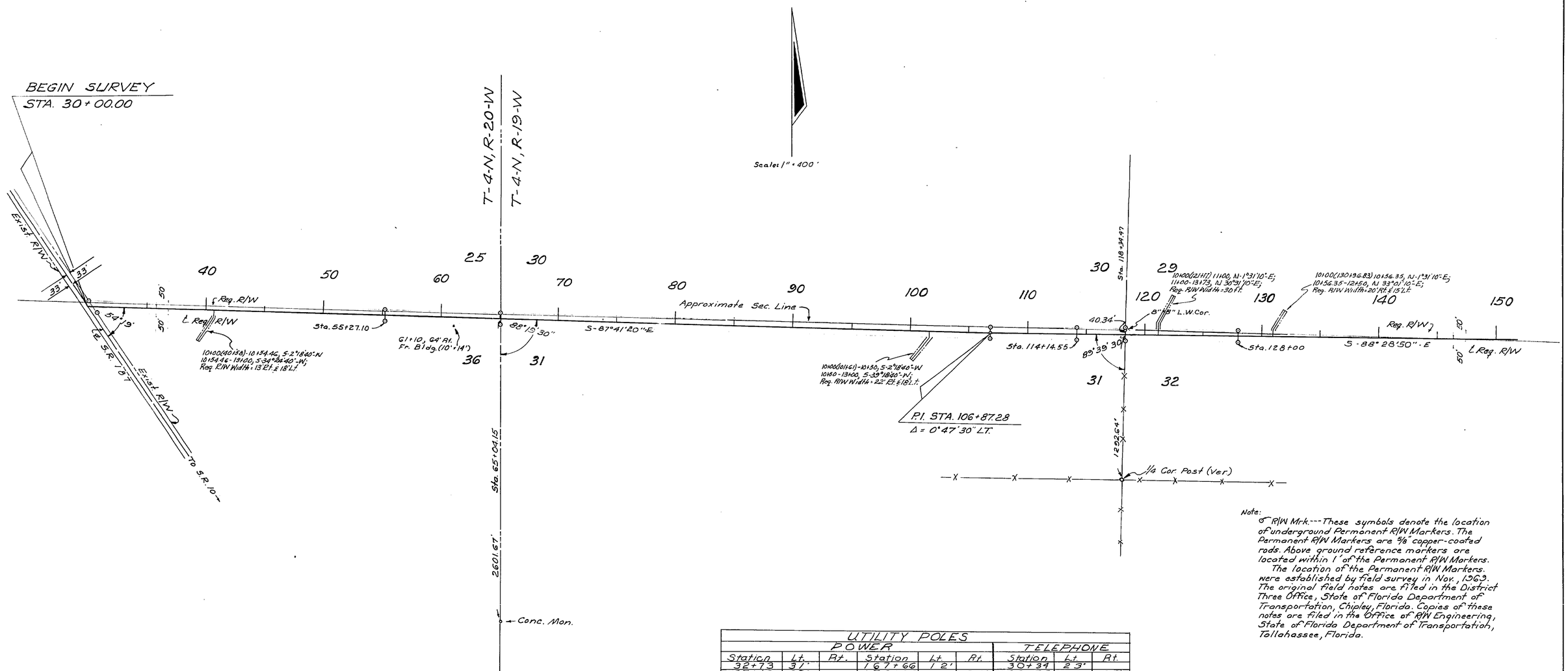

Note:
℄ R/W Mrk.---These symbols denote the location of underground Permanent R/W Markers. The Permanent R/W Markers are 5/8" copper-coated rods. Above ground reference markers are located within 1' of the Permanent R/W Markers.
The location of the Permanent R/W Markers were established by field survey in Nov., 1969. The original field notes are filed in the District Three Office, State of Florida Department of Transportation, Chipley, Florida. Copies of these notes are filed in the Office of R/W Engineering, State of Florida Department of Transportation, Tallahassee, Florida.

UTILITY POLES

POWER						TELEPHONE		
Station	Lt.	Rt.	Station	Lt.	Rt.	Station	Lt.	Rt.
32+73	31'		167+66	12'		30+34	23'	
37+42	30'		173+23		31'	30+70		32'
42+40	30'		177+60	48'		101+44		17'
47+49	29'		178+47		40'	102+28		19'
52+57	28'		183+80		49'	176+73	22'	
57+58	27'		189+00		37'	196+48	10'	
62+56	28'		193+67		30'	198+23	49'	
65+40	27'		202+39		16'	250+74	33'	
65+41		27'	205+50	37'		Owned by: Southeastern Telephone Co.		
67+56	28'		209+		'			
72+58	28'		209+		'			
76+62	38.5'		215+45		19'			
81+54	30'		218+62	18'				
86+23		9'	222+69		46'			
90+87	45'		223+69	9'				
95+96	45'		229+85	20'				
100+53	46'		233+88	27'				
109+47	13.5'		238+47	38'				
114+48	15'		242+15	40'				
119+99	16'		247+66	50'				
123+50	16'		251+76		7'			
125+89		49'	255+84		14'			
160+85		36'	261+06		27'			
162+24		39'	266+27		43'			
167+12		45'						
Owned by Choctawhatchee Electric Coop.								

Filed for record in the Office of the Clerk of the Circuit Court for the County of Walton, State of Florida, in Map Book 1, Page 30-31 on the 17th day of January A.D. 1973.

STATE OF FLORIDA
STATE ROAD DEPARTMENT

RIGHT OF WAY MAP

STATE ROAD No. S-192 WALTON COUNTY

	By	Date	Approved By	Date
Drawn				
Traced	DFE	1-22-70	[illegible] District Engineer	2-16-70
Checked			[illegible] Engineer of Rights of Way	2-24-70
Compared				
Indexed			State Highway Engineer	

Revision	By	Date
P.R.M's & Note	A.E.J.	1-2-73
Deleted Ditch	FS-MAC	2-23-71
Ditches	DU-MWC	3-19-70

SECTION 60514-2601 SHEET 1 OF 2

PINEY GROVE CHURCH ROAD

COGSWELL, JACKSONVILLE FLORIDA - INK LINEN

FED. ROAD DIV. No.	STATE	PROJECT No.	FISCAL YEAR	SHEET No.
3	FLA.	6051A-2601		2

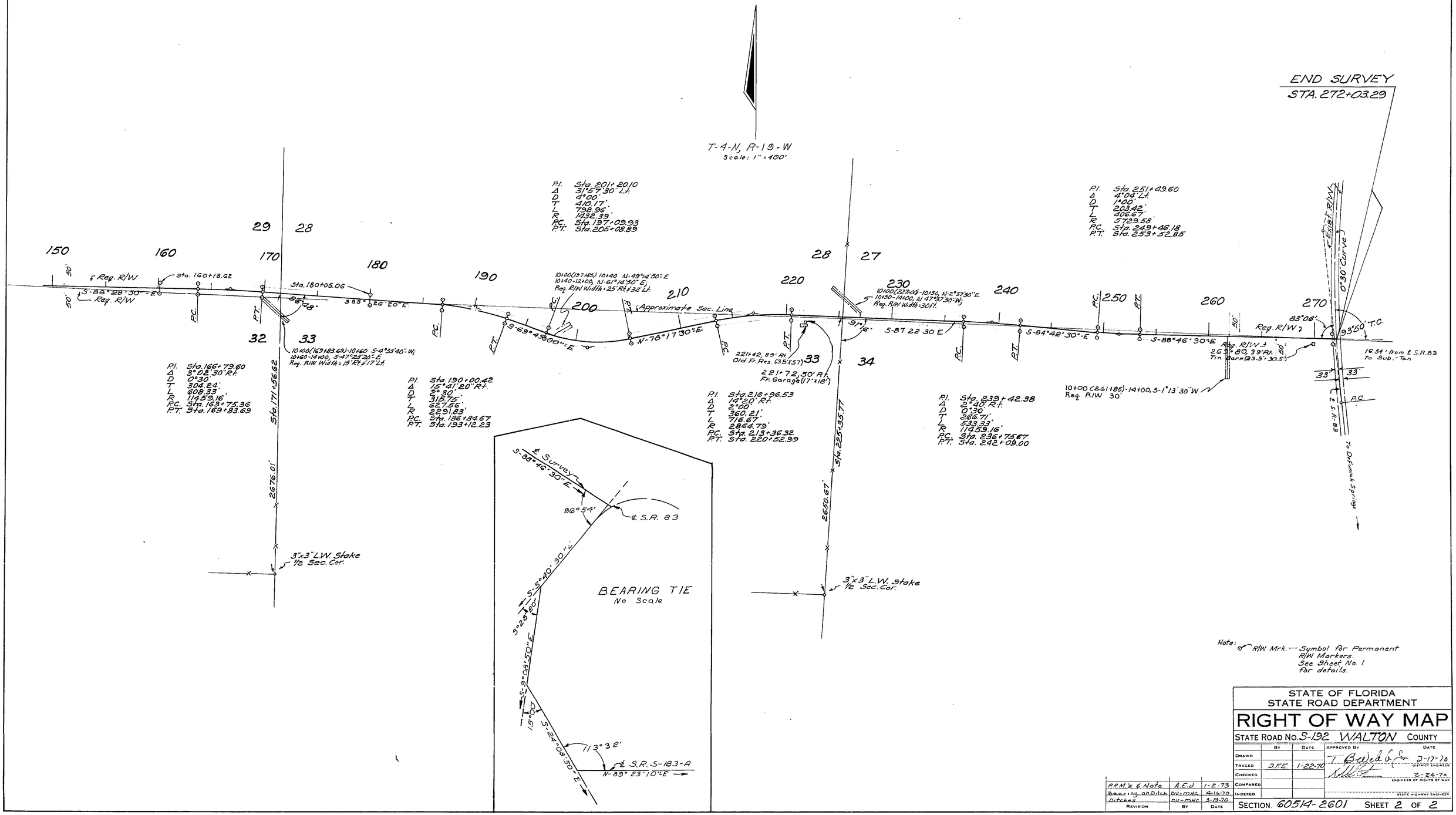

Note: ⊗ R/W Mrk. --- Symbol for Permanent R/W Markers. See Sheet No. 1 for details.

STATE OF FLORIDA
STATE ROAD DEPARTMENT

RIGHT OF WAY MAP

STATE ROAD No. S-192 WALTON COUNTY

	By	Date	Approved By	Date
Drawn			T. G. Weldon	2-17-70
Traced	D.F.E.	1-22-70	District Engineer	
Checked				2-24-70
Compared			Engineer of Rights of Way	
Indexed			State Highway Engineer	

Revision	By	Date
R.P.M.'s & Note	A.E.J.	1-2-73
Bearing on Ditch	DV-MHC	4-16-70
Ditches	DV-MHC	3-19-70

SECTION 6051A-2601 SHEET 2 OF 2

PINEY GROVE CHURCH ROAD

A. R. COGSWELL, JACKSONVILLE, FLORIDA — INK LINEN —