EAST ST. MARKS
A Subdivision of Part of Gov't Lot 2
Section 2 T4S R1E
WAKULLA COUNTY
FLORIDA

SHIELD'S SUBDIVISION
A Subdivision of Part of Gov't Lot Nº 6

FED. ROAD DIST. No.	STATE	FED. AID PROJ. No.	FISCAL YEAR	SHEET NO.	TOTAL SHEETS
	FLA.			1	1

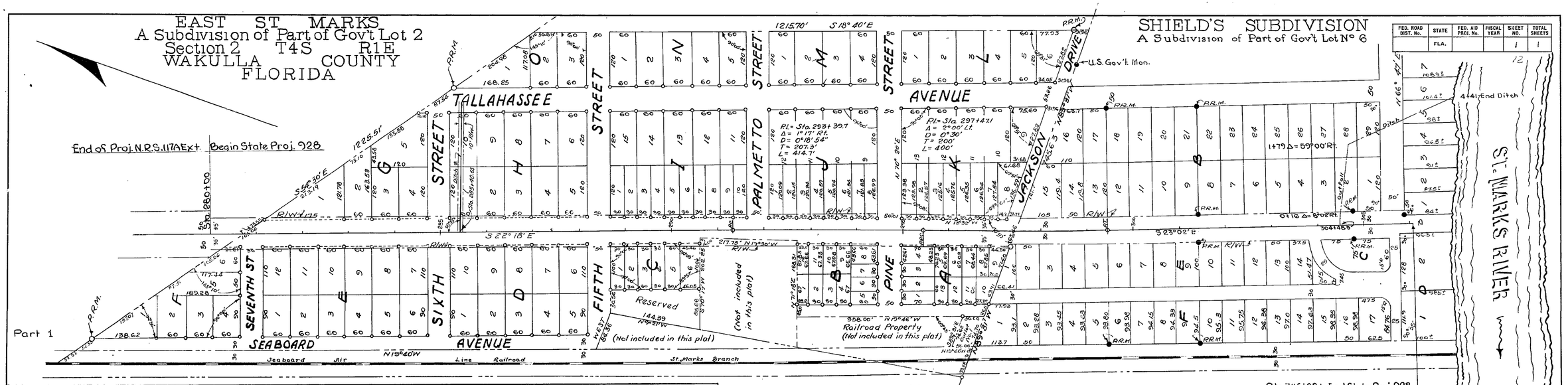

Note: R/W 70' wide, 35' each side of the centerline, sta. 280+00 to 297+60 - R/W is 60' wide, 30' each side of centerline, from sta. 297+60 to 306+08.1 -

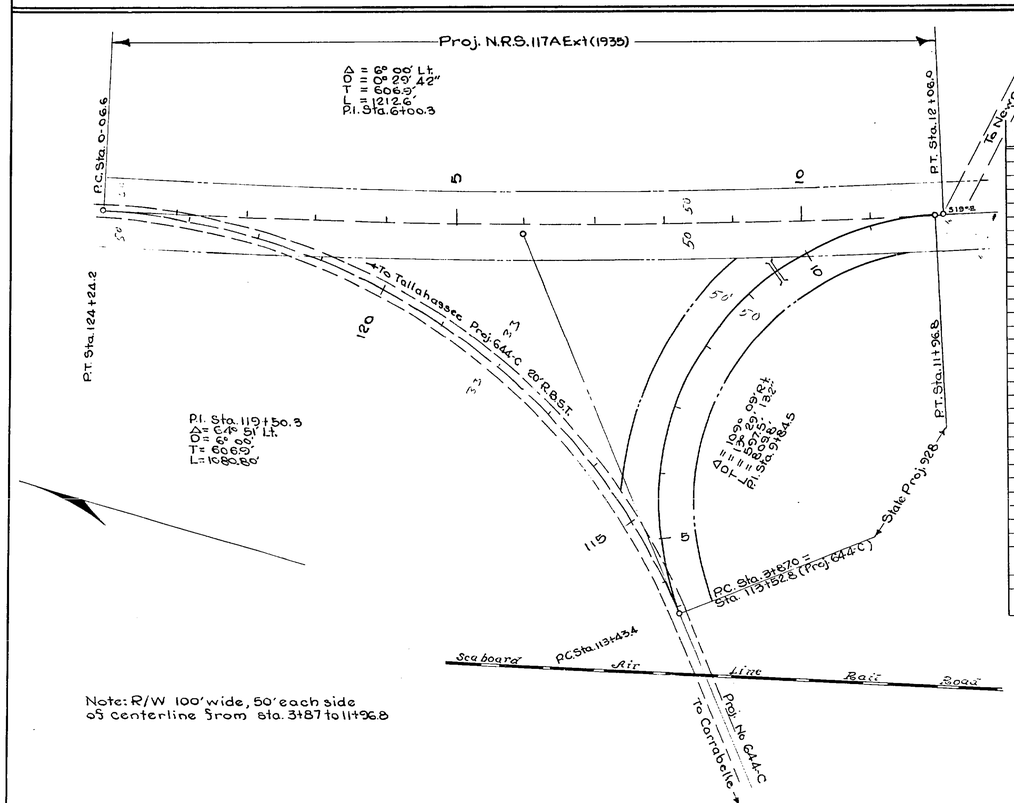

Note: R/W 100' wide, 50' each side of centerline from sta. 3+87 to 11+96.8

Part 2

S.R.D. No.	Grantor	Instrument	Recorded Book	Recorded Page Nº	Date of Execution	Number	Remarks R/W	Block	Lot Nº
1	Theo. P. Rogers & Margaret J. Rogers	Quitclaim	20	270	3/12/35		R/W	A	4
2									
3	J.B. Game Est.	Easement	20	241	3/12/35		R/W	A	7
4	Mary E. Harrell	Quitclaim	"	235	3/12/35		R/W	A	8,9 & 10
5	Mary E. Harrell	"	"	234	3/12/35		R/W	B	8,9 & 10
6	H.N. Walker Jr., Estate	"	"	228	3/12/35		R/W	B	11 & 12
7	Mary E. Harrell & J.V. Gresham & Wife	"	"	236	3/13/35		R/W		
8	F.R. Oliver & Wife	"	"	229	3/12/35		R/W	C	5 & 6
3	J.B. Game Est.	Easement			3/12/35		R/W	C	1,2,3 & 4
9									
3	J.B. Game Est.	Easement	20	241	3/12/35		R/W	D	7,9 & 10
10	G.T. & Ruby W. Whitfield & Kate Sullivan	Quitclaim	20	230	3/13/35		R/W	D	8
3	J.B. Game Est.	Easement	"	241	3/12/35		R/W	E	7,8,10,11 & 12
11	A.R. Porter & Mrs. Bessie Porter	Quitclaim	"	231	3/13/35		R/W	E	9
3	J.B. Game Est.	Easement	"	241	3/12/35		R/W	F	6
12	Geo. K. & Elna C. Varnadoe	Quitclaim	"	237	3/12/35		R/W	G	1
13	E.H. & Lillian Walker Webb		"	238	3/12/35		R/W	G	2
3	J.B. Game Est.	Easement	"	241	3/12/35		R/W	G	3
14	Mrs. H.N. Walker et al, Trustees	Quitclaim	"	239	3/12/35		R/W	G	4
3	J.B. Game Est.	Easement	"	241	3/12/35		R/W	H	1,2,3 & 5
15	Hazel Allison Stevenson & Louise Richardson	Quitclaim	"	232	3/13/35		R/W	H	4
3	J.B. Game Est.	Easement	"	241	3/12/35		R/W	I	1,2,5,6,7,8,9 & 10
16	E.E. Mc Daniel	Quitclaim	"	226	3/14/35		R/W	I	3 & 4
3	J.B. Game Est.	Easement	"	241	3/12/35		R/W	J	1,2,3,4 & 5
17	Lula W. & Milton A. Smith	Quitclaim	"	233	3/13/35		R/W	J	6,7 & 8
18	C.D. Ousts & Mrs. C.D. Ousts	"	"	227	3/14/35		R/W	K	1 & 2
19	H.G. & Mrs. H.G. Easterwood	"	"	240	3/14/35		R/W	K	3 & 4
3	J.B. Game Est.	Easement	"	241	3/12/35		R/W	K	5
20	Mary Hazel Walker, widow	Quitclaim	"	307	4/17/36		R/W	K	6,7 & 8
21	George C. Hodges						R/W thru all property abutting highway thru Shields' Subdivision (Sta. 297+46.45 - 306+08.1)		
22	George C. Hodges						Outfall Ditch		
23	Lewis State Bank	P. Rel. Mtg.	5-2	197	12/28/28		Henry N. Jr. & Mary Hazel Walker		
24	Irene Game, Executrix	OD Esm't Deed	24	341	1-11-42		Ditch		

The above shows existing alignment as of Sept. 2, 1939.

Div. Engr. of R/W

State Road 363 & 30 WAKULLA COUNTY

5904

STATE OF FLORIDA
STATE ROAD DEPARTMENT

RIGHT OF WAY MAP Rd. (10)

STATE PROJ. 928 Scale: 1" = 100'

	Names	Dates	Approved by
Designed			Bridge Engineer.
Drawn			
Traced	J.R.S.	3/3/36	State Highway Engineer.
Checked			Drawing / Index No.
Revised	C.D.S.	1-22-42	

5904 Proj. 928 1 of 1