FED. ROAD DIST. No.	STATE	~~FED. AID~~ PROJ. No.	FISCAL YEAR	SHEET NO.	TOTAL SHEETS
8	FLA.	5656	1942	1	1

1

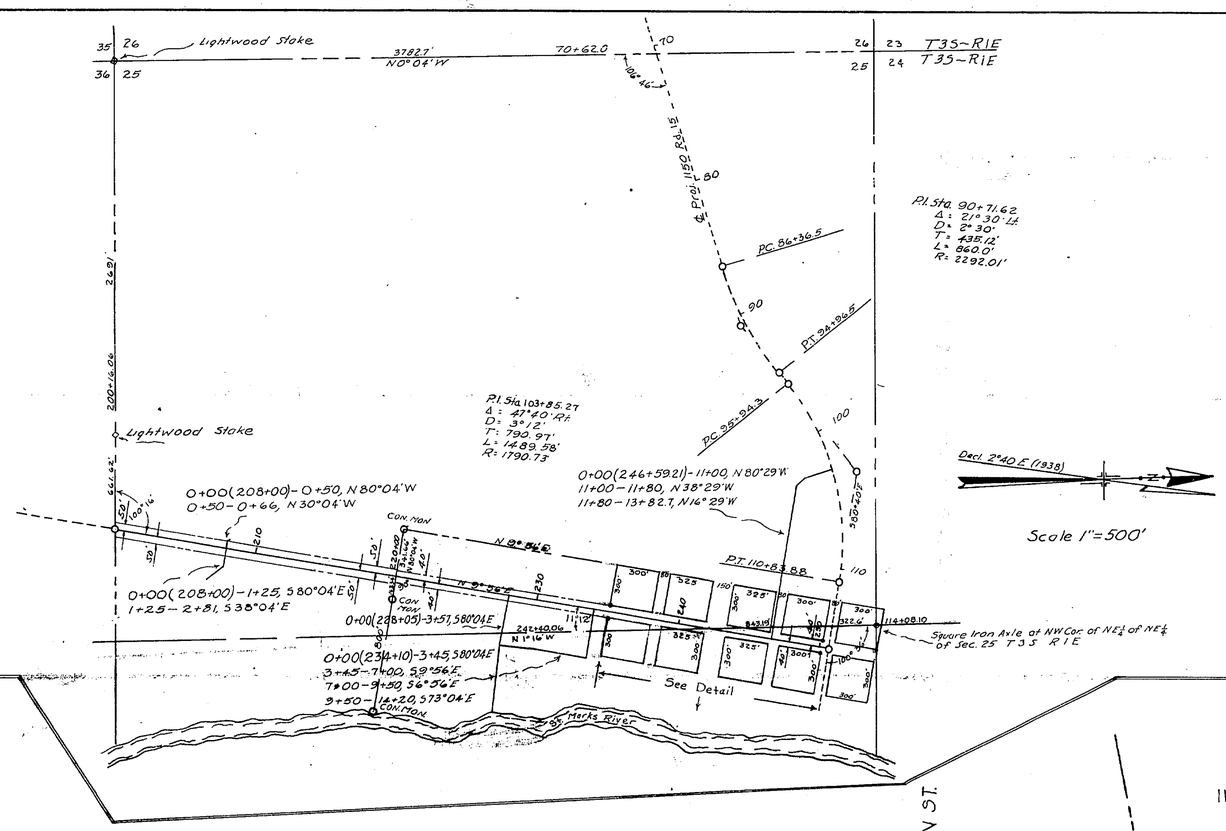

DETAIL THRU
TOWN OF NEWPORT
IN FORBES PURCHASE 1843
Plat recorded June 20, 1852

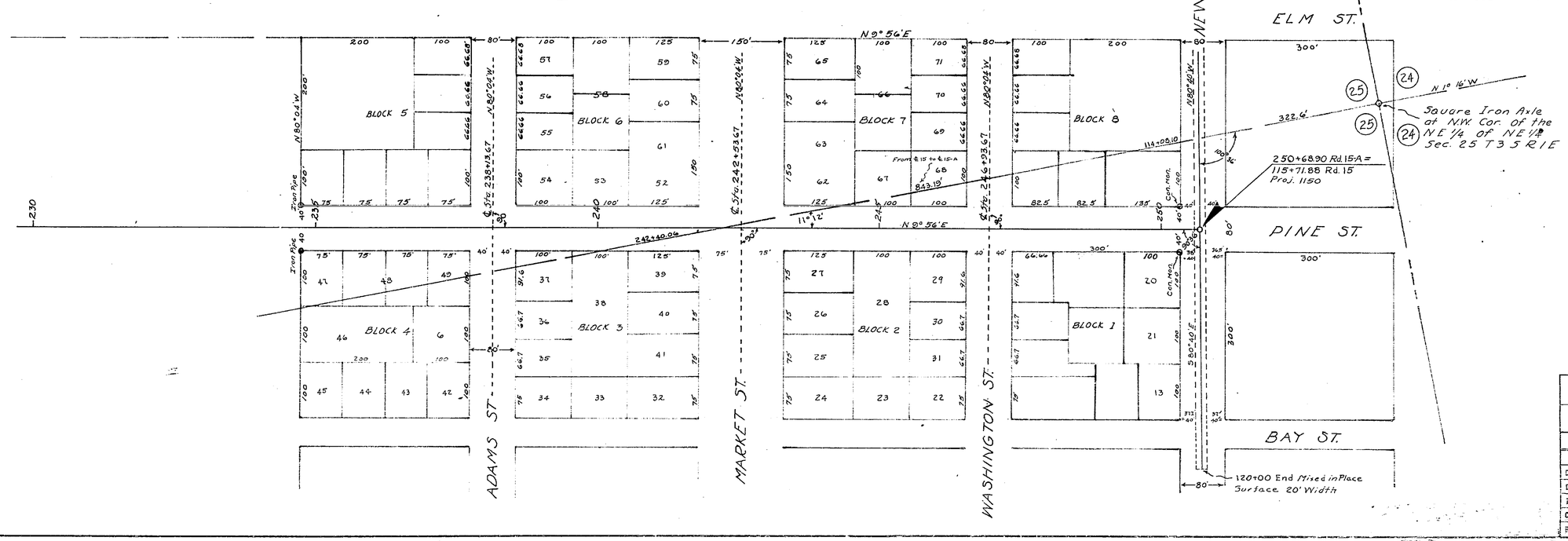

Width of R/W Required
Sta. 200+16.06-220+00 50 Ft. Rt. & Lt.
Sta. 220+00 - 250+68.90 40 Ft. Rt. & Lt.

S.R. 30 5900

STATE OF FLORIDA
STATE ROAD DEPARTMENT

RIGHT OF WAY MAP

PROJ. 5656-RD. 15-A-WAKULLA COUNTY

	Names	Dates	Approved by
Designed			
Drawn	J. L. Spell	6-8-42	Bridge Engineer.
Traced	J. L. Spell	6-8-42	State Highway Engineer.
Checked			Drawing / Index No.
Revised			