| FED. ROAD DIV. No. | STATE | PROJECT No. | FISCAL YEAR | SHEET No. |
|---|---|---|---|---|
| 3 | FLA. | 49580-2607 | | 1 |

Book Nº's 879172
879175
879250

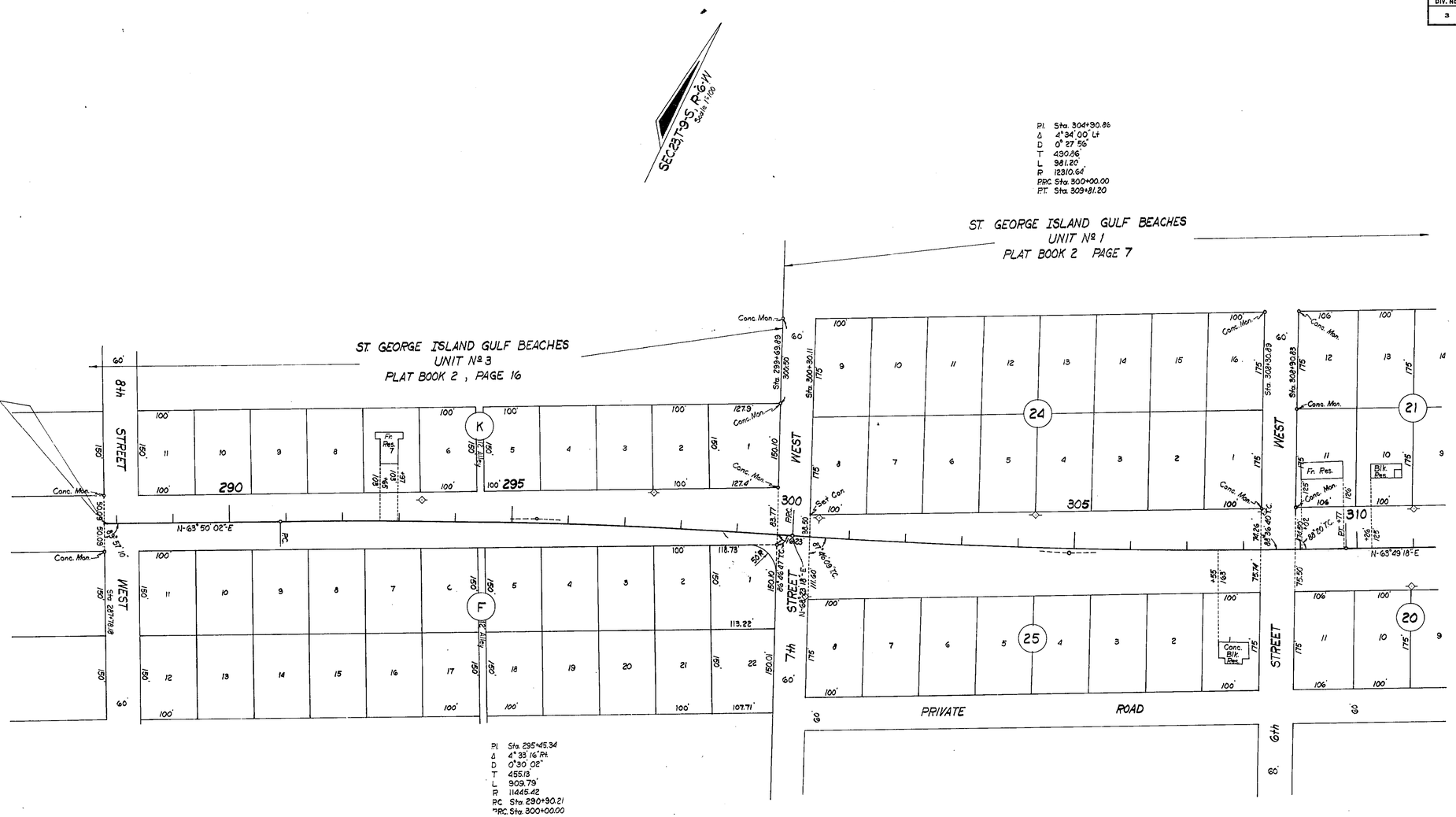


B.I. Nº 322646

STATE OF FLORIDA
DEPARTMENT OF TRANSPORTATION

# RIGHT OF WAY MAP

STATE ROAD No. FRANKLIN COUNTY

| | By | Date | Approved By | Date |
|---|---|---|---|---|
| Drawn | | | E. W. Lyon | 11-29-71 District Engineer |
| Traced | I.L.C. | 10-1-71 | | |
| Checked | B.G.H. | 10-28-71 | D. E. Wheeler | 9-9-75 Engineer of Right of Way |
| Compared | | | | |
| Indexed | | | | State Highway Engineer |

| Revision | By | Date |
|---|---|---|
| | | |

SECTION. 49580-2607 SHEET 1 OF 3

UTILITY OWNER
POWER: Florida Power Corp.
TELEPHONE: St. Joseph Tele. Co.

GULF BEACH DRIVE - FROM 8TH STREET EAST TO FRANKLIN BOULEVARD

| FED. ROAD DIV. No. | STATE | PROJECT No. | FISCAL YEAR | SHEET No. |
|---|---|---|---|---|
| 3 | FLA. | 49580-2607 | | 2 |

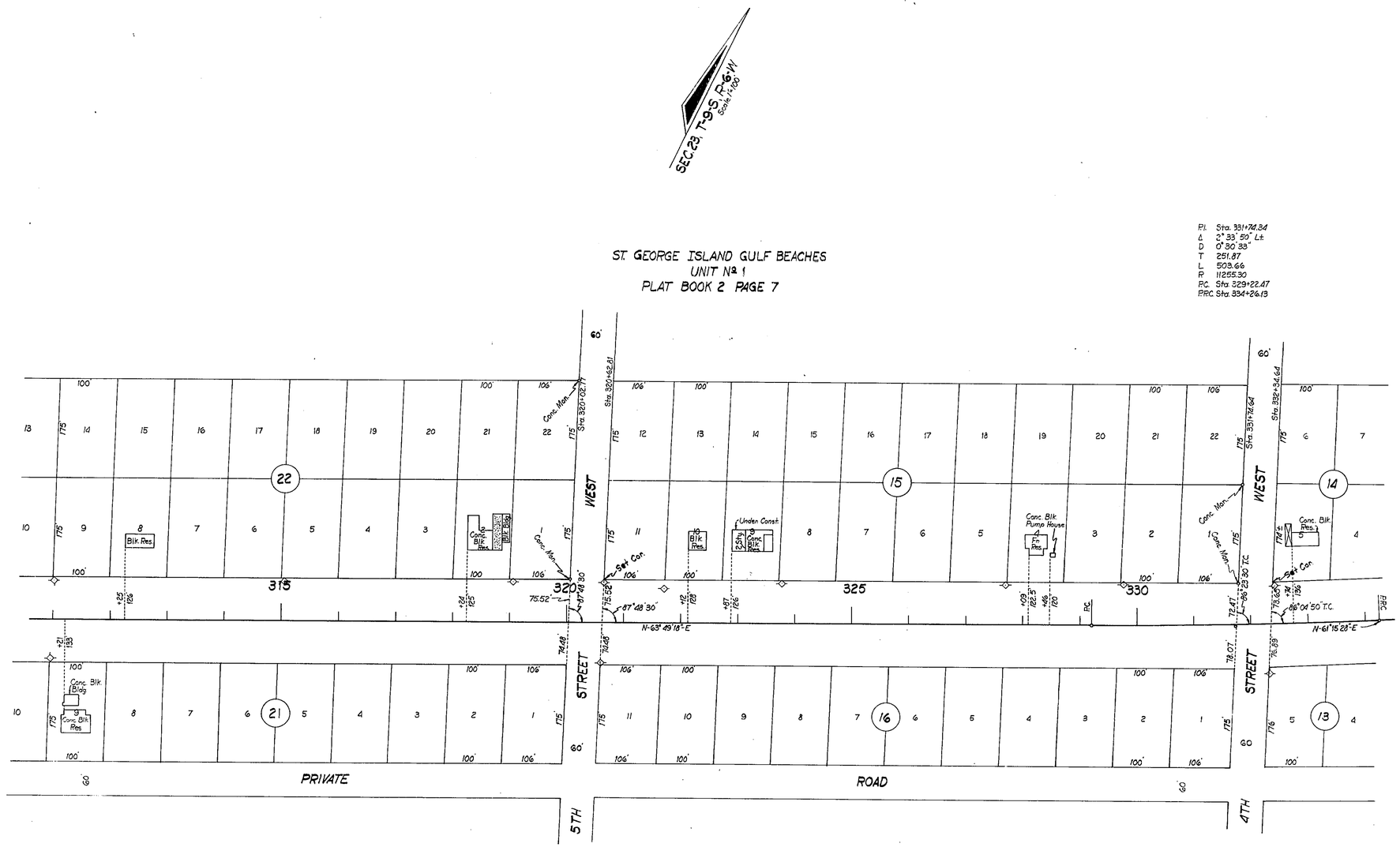


STATE OF FLORIDA
DEPARTMENT OF TRANSPORTATION

# RIGHT OF WAY MAP

STATE ROAD No. FRANKLIN COUNTY

| | By | Date | Approved By | Date |
|---|---|---|---|---|
| Drawn | | | E. W. Grace — District Engineer | 11-29-71 |
| Traced | I.L.C. | 10-1-71 | | |
| Checked | B.G.H. | 10-28-71 | L. E. Wendel — Engineer of Right of Way | 9-5-75 |
| Compared | | | | |
| Indexed | | | State Highway Engineer | |

| Revision | By | Date |
|---|---|---|
| | | |

SECTION. 49580-2607 SHEET 2 OF 3

GULF BEACH DRIVE - FROM 8TH STREET EAST TO FRANKLIN BOULEVARD

| FED. ROAD DIV. No. | STATE | PROJECT No. | FISCAL YEAR | SHEET No. |
|---|---|---|---|---|
| 3 | FLA. | 49580-2607 | | 3 |

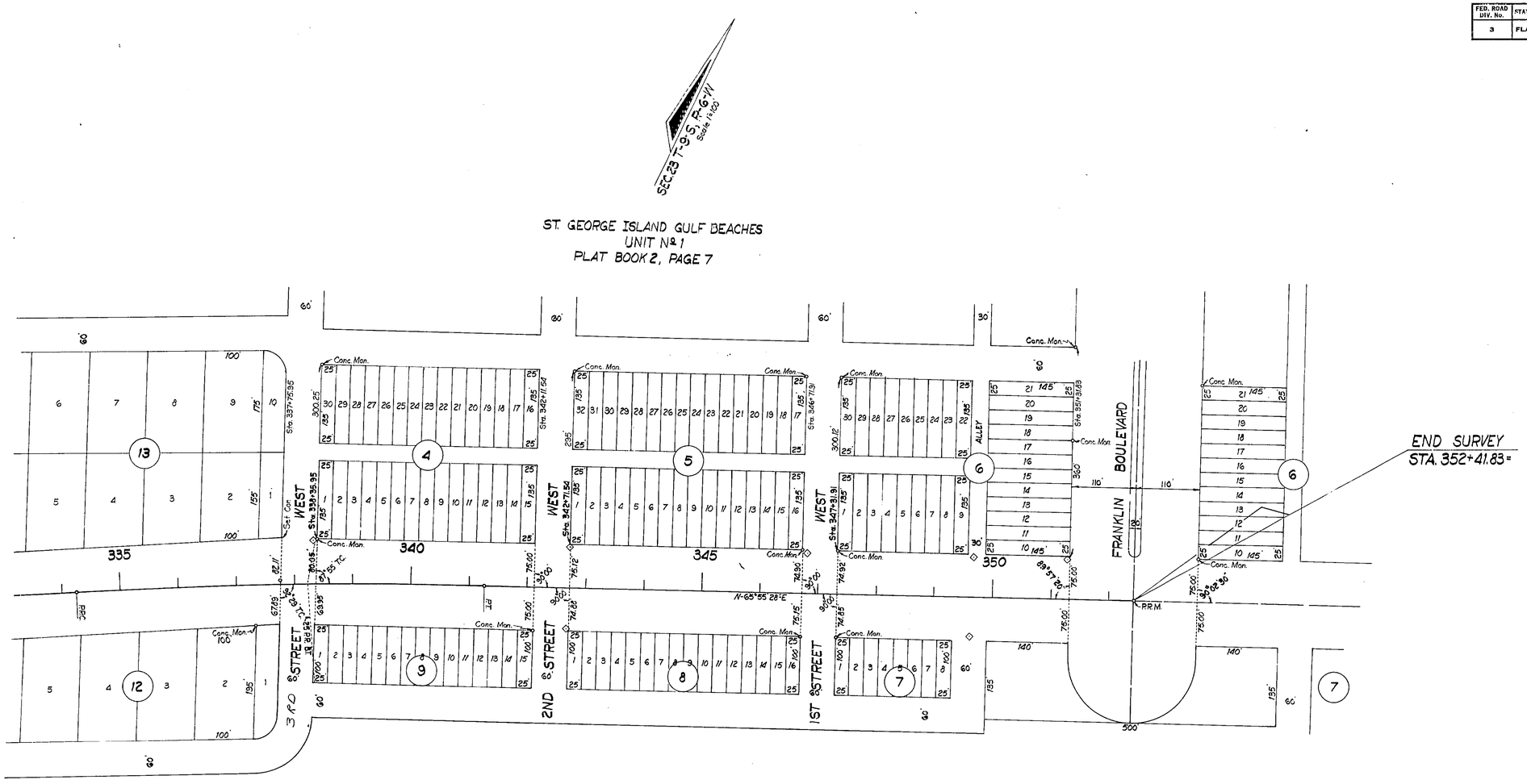


P.I. Sta. 351+74.34
Δ 2°33'50" Lt.
D 0°30'33"
T 251.87'
L 503.66'
R 11255.30'
P.C. Sta. 329+22.47
P.R.C. Sta. 334+26.13

P.I. Sta. 337+76.32
Δ 4°40'00" Rt.
D 0°40'00"
T 350.19'
L 699.99'
R 8594.28'
P.R.C. Sta. 334+26.13
P.T. Sta. 341+26.12

STATE OF FLORIDA
DEPARTMENT OF TRANSPORTATION

# RIGHT OF WAY MAP

STATE ROAD No. FRANKLIN COUNTY

| | By | Date | Approved By | Date |
|---|---|---|---|---|
| Drawn | | | E.W. Lee | 11-29-71 |
| Traced | I.L.C. | 10-1-71 | | District Engineer |
| Checked | B.G.H. | 10-28-71 | H. E. Wheeler | 9-9-75 |
| Compared | | | | Engineer of Right of Way |
| Indexed | | | | State Highway Engineer |

| Revision | By | Date |
|---|---|---|
| | | |

SECTION. 49580-2607 SHEET 3 OF 3

GULF BEACH DRIVE - FROM 8TH STREET EAST TO FRANKLIN BOULEVARD