FED. ROAD DIV. No.	STATE	SEC. AND JOB No.	FISCAL YEAR	SHEET No.	TOTAL SHEETS
3	FLA.	5855-150	'52	1	

77

NOTE:
Traverse made from Triangulation Station Number 376, USE 1938, and Center Line Bearing was Established from Tie at End of Job.

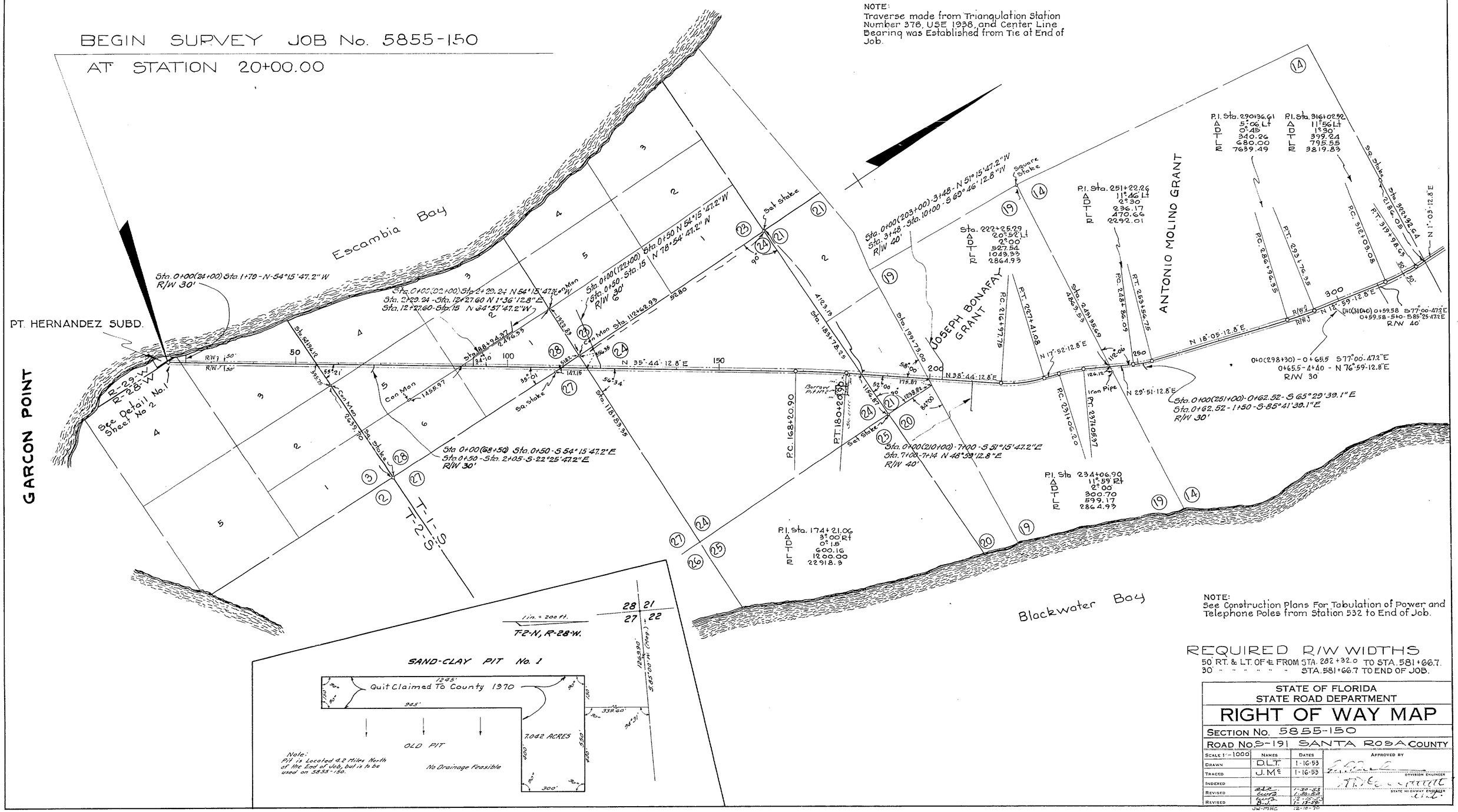

NOTE:
See Construction Plans For Tabulation of Power and Telephone Poles from Station 532 to End of Job.

REQUIRED R/W WIDTHS
50' RT. & LT. OF ℄ FROM STA. 282+32.0 TO STA. 581+66.7
30' " " " " " " STA. 581+66.7 TO END OF JOB.

STATE OF FLORIDA
STATE ROAD DEPARTMENT

RIGHT OF WAY MAP

SECTION No. 5855-150

ROAD No. S-191 SANTA ROSA COUNTY

SCALE 1"=1000'	NAMES	DATES	APPROVED BY
DRAWN	D.L.T.	1-16-53	DIVISION ENGINEER
TRACED	J.M.C.	1-16-53	
INDEXED			STATE HIGHWAY ENGINEER
REVISED		1-30-53	
REVISED		1-30-53	
		12-15-53	
		1-13-54	
	JW-MHC	12-10-70	

FED. ROAD DIV. No.	STATE	SEC. AND JOB No.	FISCAL YEAR	SHEET No.	TOTAL SHEETS
3	FLA.	5855-150	52	2	

78

POINT HERNANDEZ SUBDIVISION

Plat Book No. 1 Page No. 81

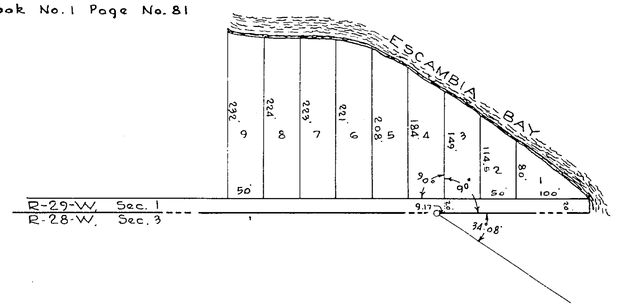

DETAIL No. 1

Scale: 1" = 100'

END OF SURVEY JOB No 5855-150

AT STATION 622+52.35

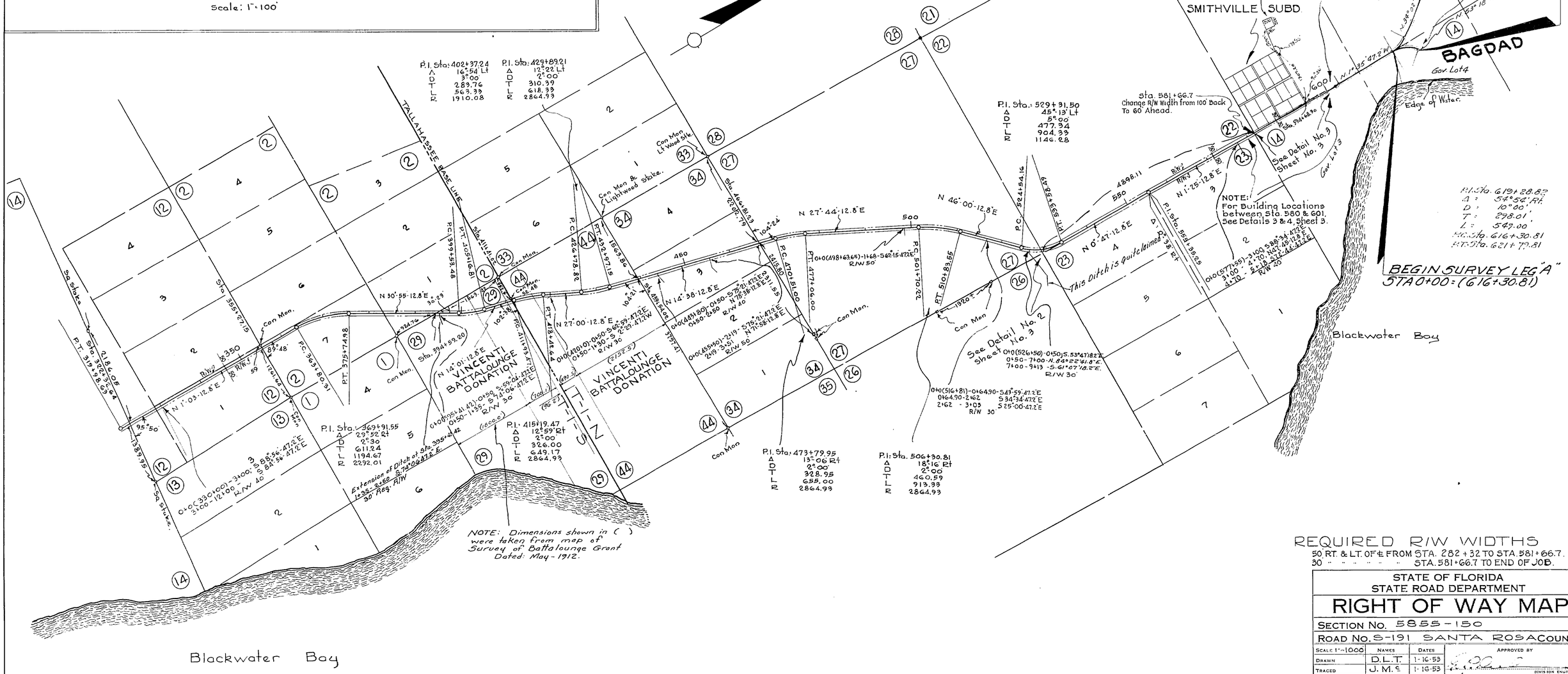

REQUIRED R/W WIDTHS

50' RT. & LT. OF ℄ FROM STA. 282+32 TO STA. 581+66.7.
30' " " " " " STA. 581+66.7 TO END OF JOB.

STATE OF FLORIDA
STATE ROAD DEPARTMENT

RIGHT OF WAY MAP

SECTION No. 5855-150

ROAD No. S-191 SANTA ROSA COUNTY

SCALE 1" = 1000'	NAMES	DATES	APPROVED BY
DRAWN	D.L.T.	1-16-53	DIVISION ENGINEER
TRACED	J.M.S.	1-16-53	
INDEXED			
REVISED		4-15-53	STATE HIGHWAY ENGINEER
REVISED		7-2-53	
		7-12-53	

R.R.H. - J.H.P. 12-28-62
J.M.S. - T.R.W. 4-13-66

FED. ROAD DIV. No.	STATE	SEC. AND JOB No.	FISCAL YEAR	SHEET No.	TOTAL SHEETS
3	FLA.	5855-150	53	3	

79

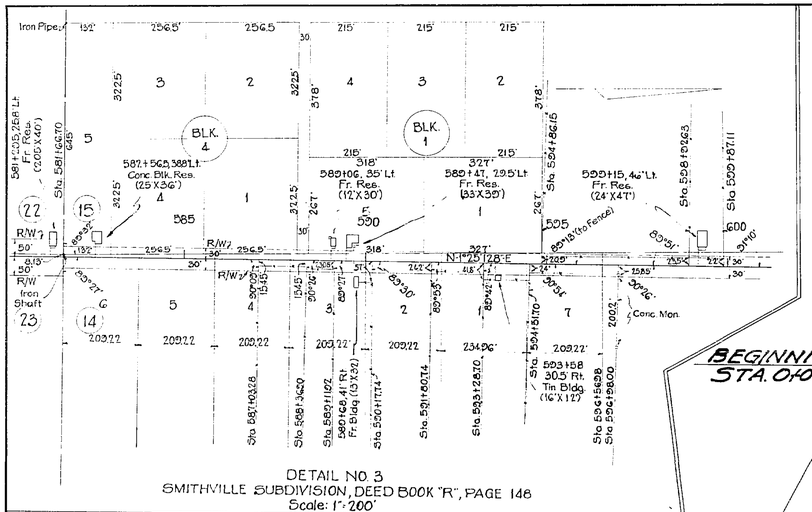

DETAIL NO. 3
SMITHVILLE SUBDIVISION, DEED BOOK "R", PAGE 146
Scale: 1"=200'

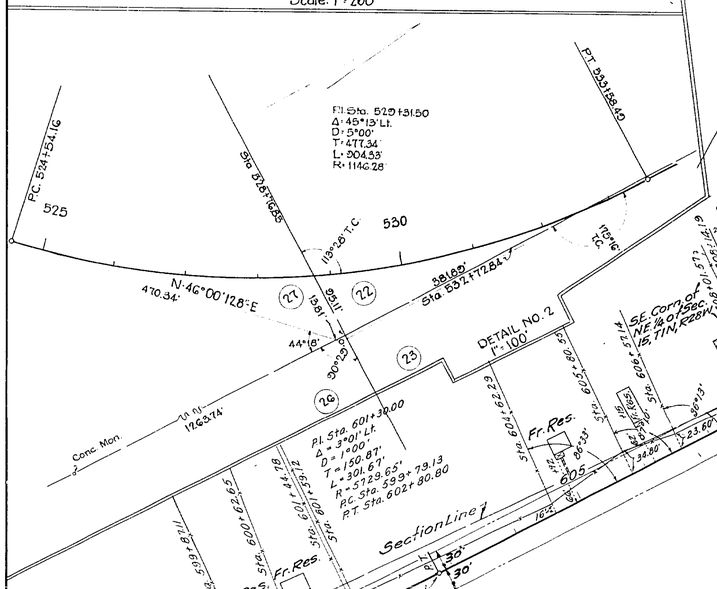

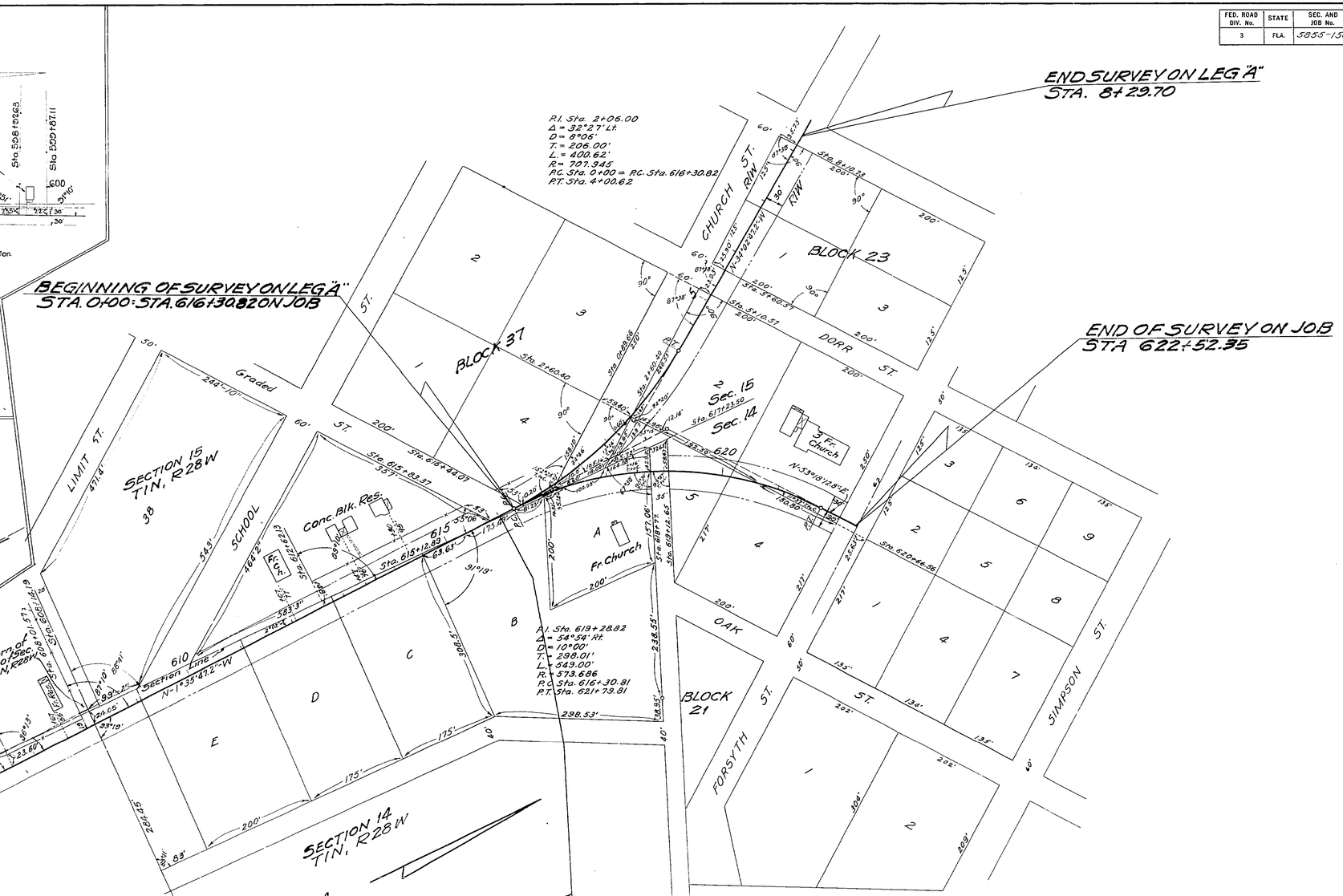

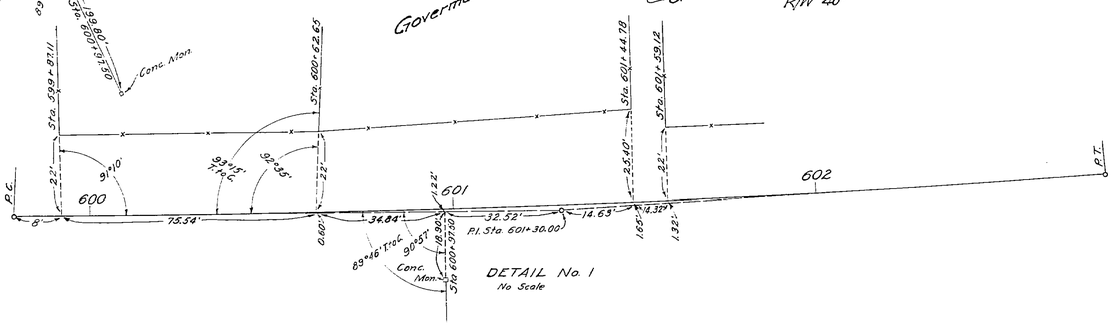

DETAIL No. 1
No Scale

REQUIRED R/W WIDTHS
30' Rt. & Lt. of ℄ From Sta. 581+66.7 to End of Job
30' Rt. & Lt. of ℄ On Leg "A" From Sta. 0+00 to End of Leg

STATE OF FLORIDA
STATE ROAD DEPARTMENT

RIGHT OF WAY MAP

SECTION No. 5855-150

ROAD No. S-191 SANTA ROSA COUNTY

SCALE 1"=100'	NAMES	DATES	APPROVED BY
DRAWN			
TRACED	J.L.W.	10-7-53	DIVISION ENGINEER
INDEXED			
REVISED	G.L.W.	1-8-54	STATE HIGHWAY ENGINEER
REVISED	J.S.F.	1-11-54	