FED. ROAD DIV. No.	STATE	PROJECT No.	FISCAL YEAR	SHEET No.
3	FLA.	58513-.604		1

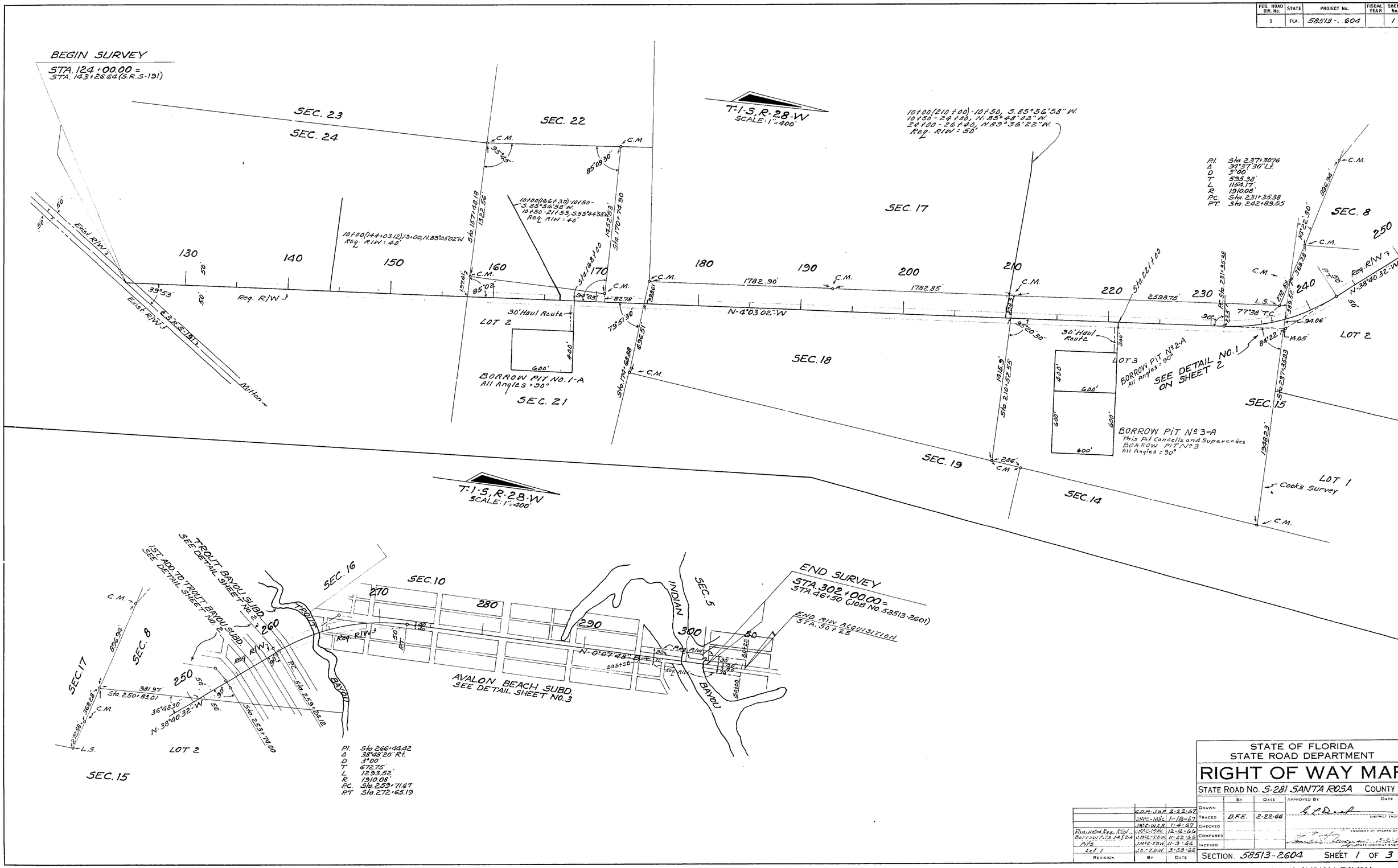

REVISION	BY	DATE
	C.D.M.-J.H.P.	2-22-67
	J.McC.-M.H.C.	1-18-67
	J.McC.-W.L.S.	1-4-67
Eliminated Req. R/W	J.McC.-M.H.C.	12-12-66
Borrow Pits 1-A & 2-A	J.McC.-T.D.W.	11-23-66
Pits	J.McC.-T.D.W.	11-3-66
Lot 1	J.O.-T.D.W.	3-28-66

STATE OF FLORIDA
STATE ROAD DEPARTMENT

RIGHT OF WAY MAP

STATE ROAD No. S-281 SANTA ROSA COUNTY

	BY	DATE	APPROVED BY	DATE
DRAWN				
TRACED	D.F.E.	2-22-66	G. L. Deal	DISTRICT ENGINEER
CHECKED				ENGINEER OF RIGHTS OF WAY
COMPARED				
INDEXED				STATE HIGHWAY ENGINEER

SECTION 58513-2604 SHEET 1 OF 3

SR S-191 NORTH TO INDIAN BAYOU

FED. ROAD DIV. No.	STATE	PROJECT No.	FISCAL YEAR	SHEET No.
3	FLA.	58513 2604		2

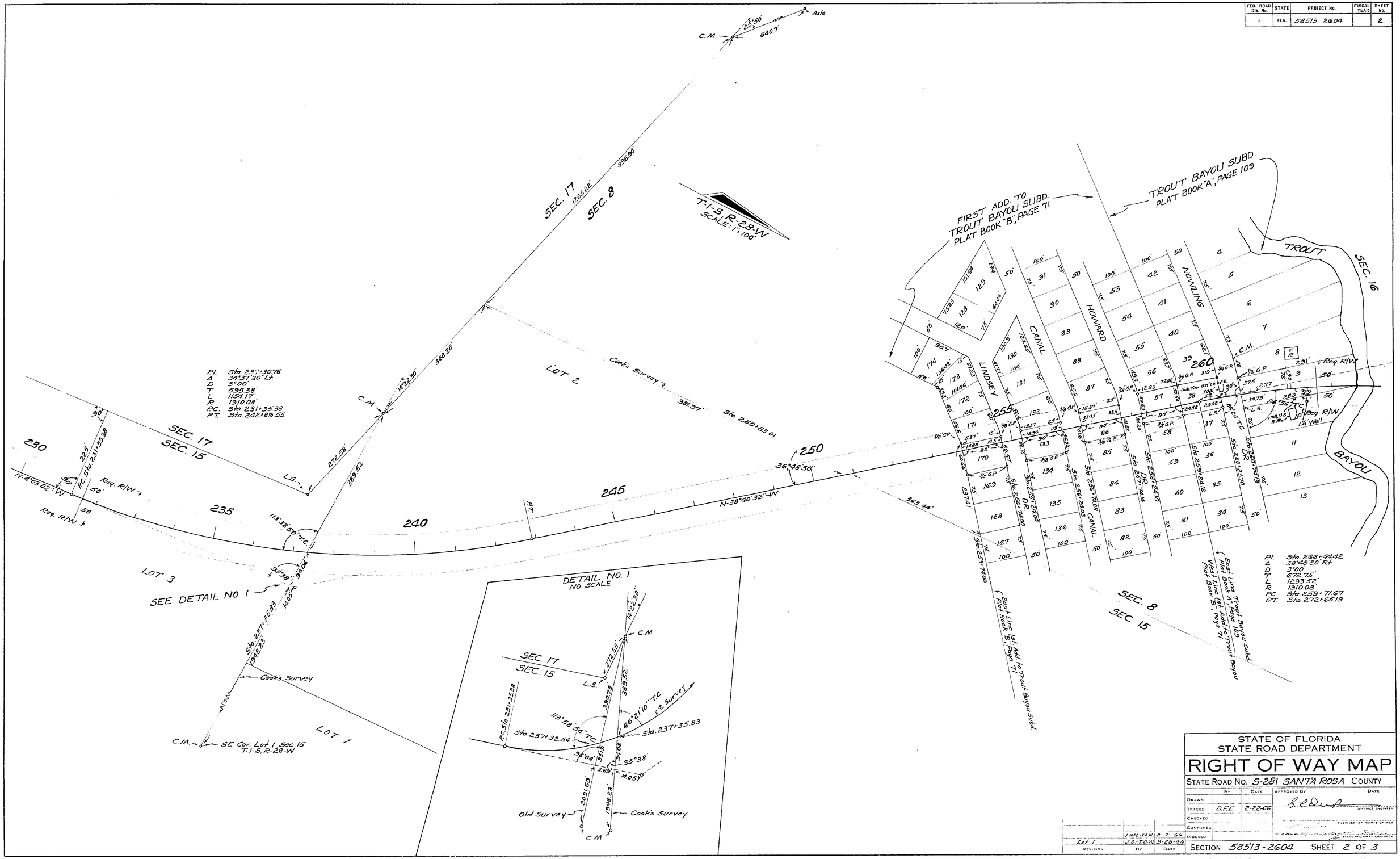

STATE OF FLORIDA
STATE ROAD DEPARTMENT

RIGHT OF WAY MAP

STATE ROAD No. S-281 SANTA ROSA COUNTY

	By	Date	Approved By	Date
Drawn				
Traced	D.F.E.	2-22-66	S. L. Dunn — District Engineer	
Checked				
Compared			Engineer of Rights of Way	
Indexed			State Highway Engineer	

Revision	By	Date
	J.M.C.-T.O.W.	3-7-66
Lot 1	J.O.-T.O.W.	3-28-66

SECTION 58513-2604 SHEET 2 OF 3

SR S-191 NORTH TO INDIAN BAYOU

FED. ROAD DIV. No.	STATE	PROJECT No.	FISCAL YEAR	SHEET No.
3	FLA.	58-"13-2604		3

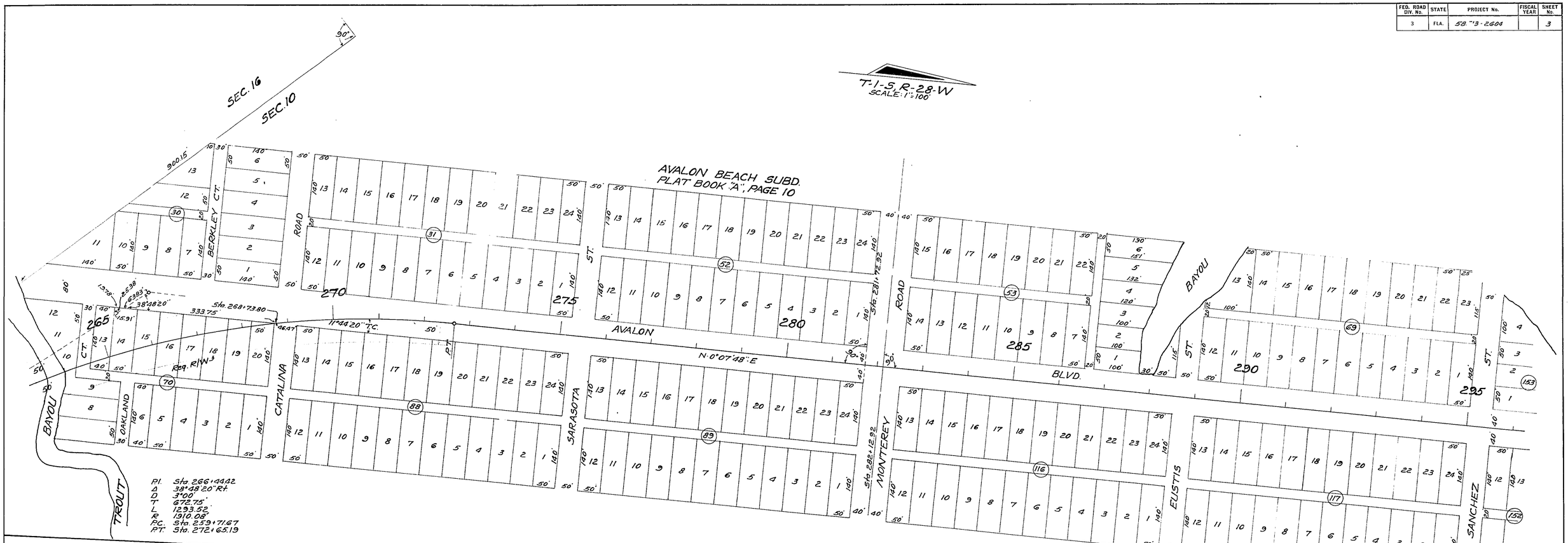

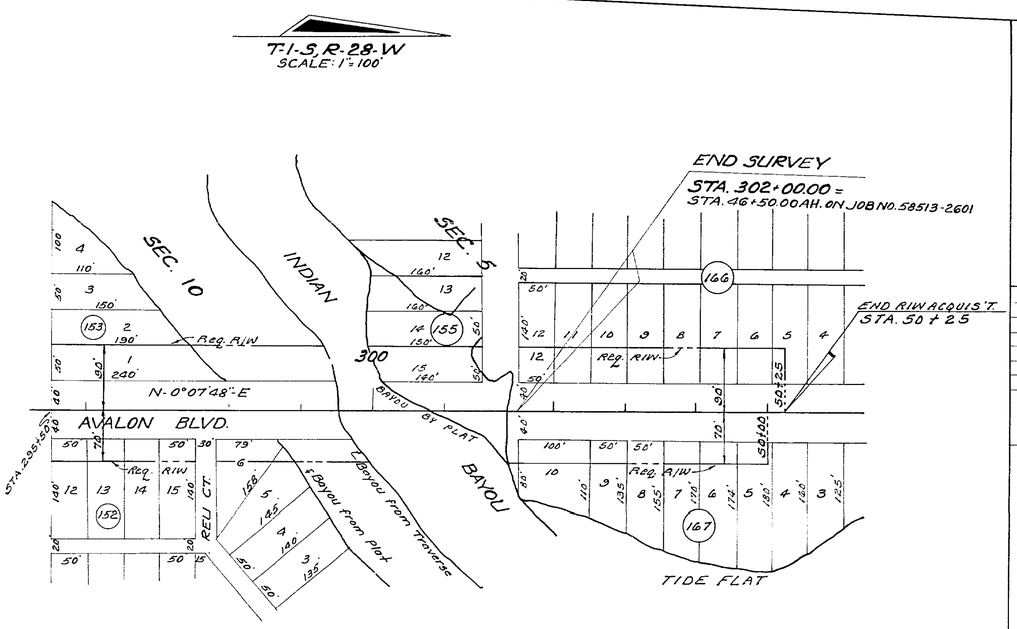

UTILITY POLES					
POWER			TELEPHONE		
STA.	RT.	LT.	STA.	RT.	LT.
237+69	6'		237+69	6'	
260+72	34'		260+72	34'	
Owner: Gulf Power Co.			Owner: Southern Bell Telephone Co.		

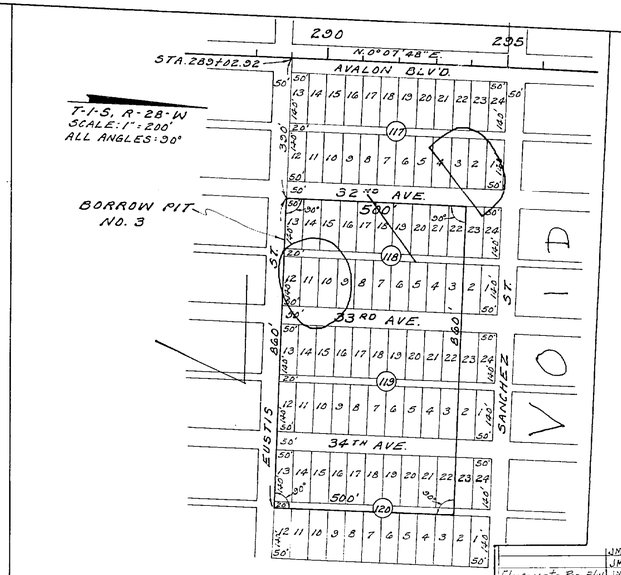

REVISION	BY	DATE
	JMGC-NWC	1-18-67
	JMGC-WCS	1-4-67
Eliminate Req. R/W	JMGC-MAC	12-12-66
B.R. No. 3	D.F.E.-TON.	11-28-66

STATE OF FLORIDA
STATE ROAD DEPARTMENT

RIGHT OF WAY MAP

STATE ROAD No. 5-281 SANTA ROSA COUNTY

	BY	DATE	APPROVED BY	DATE
DRAWN				DISTRICT ENGINEER
TRACED	D.F.E.	2-22-66		
CHECKED				ENGINEER OF RIGHT OF WAY
COMPARED				
INDEXED				STATE HIGHWAY ENGINEER

SECTION 58513-2604 SHEET 3 OF 3

SR 5-191 NORTH TO INDIAN BAYOU