FED. ROAD DIV. No.	STATE	PROJECT No.	FISCAL YEAR	SHEET No.
3	FLA.	5851-2601		1

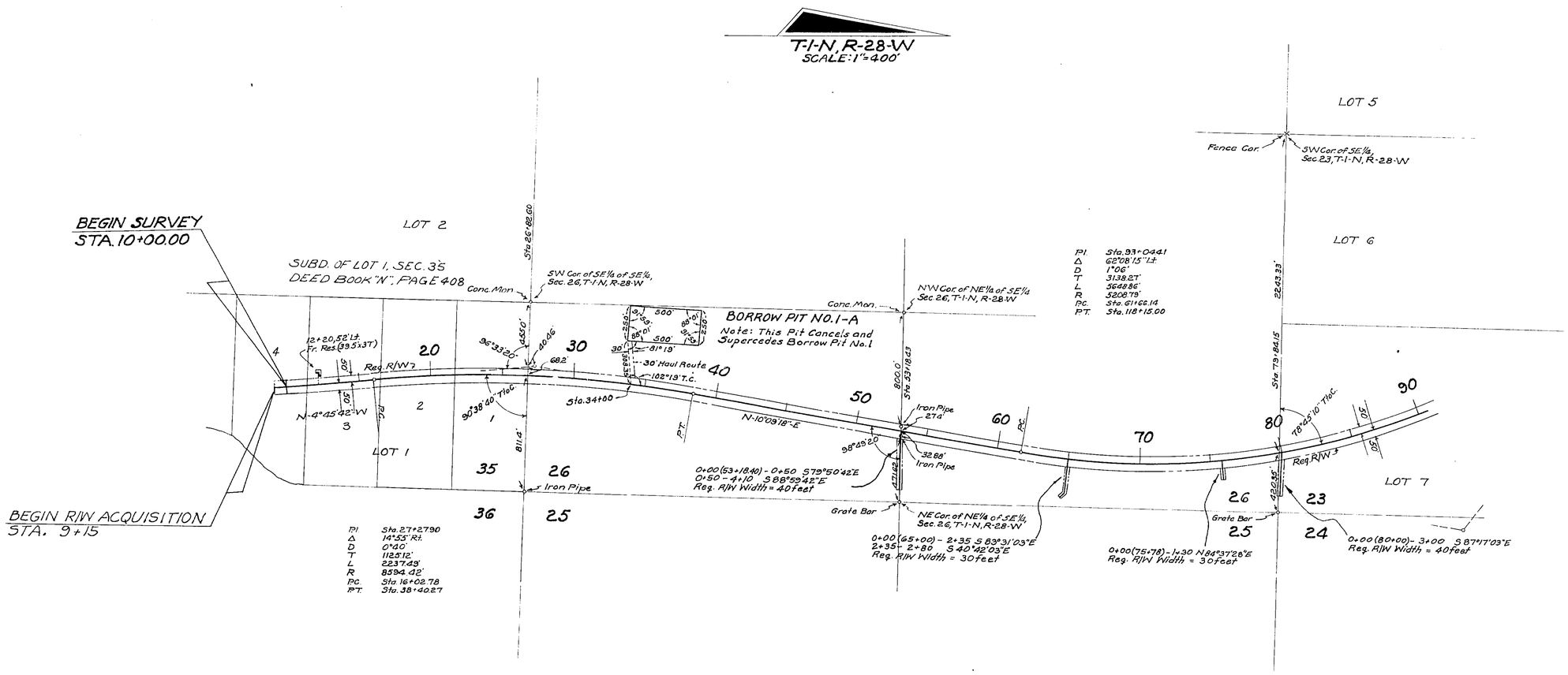

DETAIL of TELEPHONE CABLE

Owner: Southern Bell Tel. Co.
No Scale

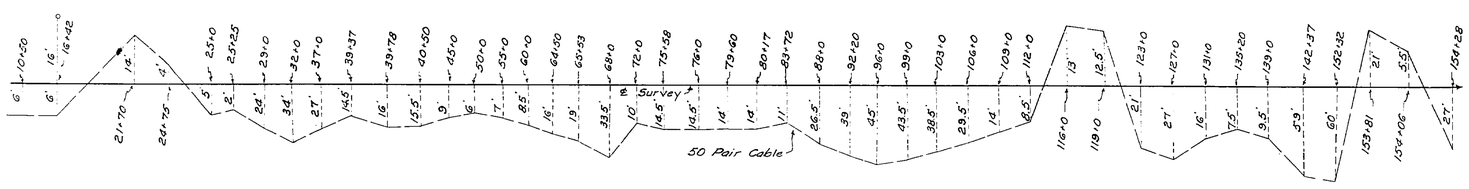

REQUIRED R/W WIDTHS

50' Rt. & Lt. of ℄ from Beginning to End of Job

Revision	By	Date
Borrow Pit No. 1-A	SC. & W.C.S.	10-29-63
	PRM & TDH	2-20-63
B. Pit & Ditches	J.H.P.	7-19-62
R/W	P.C.B.	5-22-62

STATE OF FLORIDA
STATE ROAD DEPARTMENT

RIGHT OF WAY MAP

STATE ROAD NO. S-191-C SANTA ROSA COUNTY

	By	Date
Drawn		
Traced	D.F.E.	3-9-62
Checked		
Compared		
Indexed		

Approved By — Date
L. P. Dunf — District Engineer
Engineer of Rights of Way
Horton Buchan 5-9-62 for State Highway Engineer

SECTION. 58512-2601 SHEET 1 OF 2

ROBINSON POINT ROAD

FED. ROAD DIV. No.	STATE	PROJECT No.	FISCAL YEAR	SHEET No.
3	FLA.	58512-2601		2

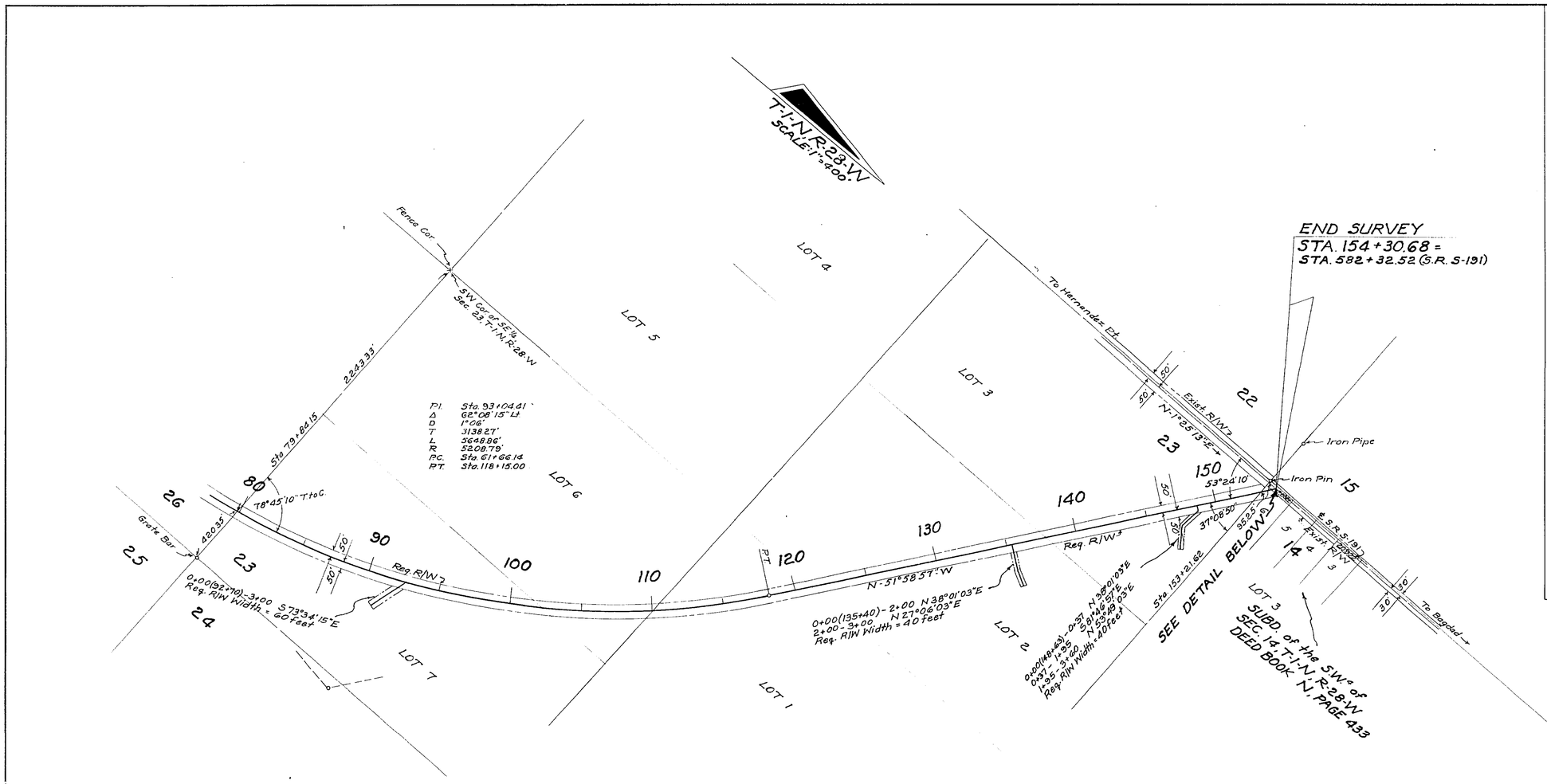

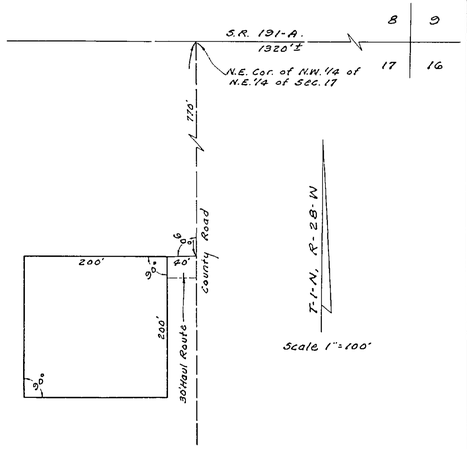

SAND CLAY PIT NO. 1

TABULATION OF POWER POLES					
STATION	RT of ℄	LT of ℄	STATION	RT of ℄	LT of ℄
16+42		16 Ft.	79+90		19 Ft.
18+68		17 "	81+90	28 Ft.	
20+85		26 "	85+52	33 "	
20+86.5	4 Ft.		89+18	46 "	
26+93		12 "	89+40		6 "
30+41	5 "		100+14		3 "
33+90	10 "		107+40	36 "	
37+12	32 "		111+11	26 "	
37+28	3 "		114+62	6 "	
40+40		14 "	118+10		11 "
43+39		22 "	118+10		49 "
46+88		20 "	121+59	17 "	
50+40		18 "	124+59	30 "	
53+60		18 "	127+90		11 "
57+30		16 "	128+10	31 "	
60+88		16.5 "	130+91	26 "	
64+36		10 "	134+45	19 "	
67+79	49 "		137+90	11 "	
67+87	5 "		140+54	39 "	
71+33	27 "		140+54		4 "
74+83	25 "		153+21	11 "	
74+88		11 "	153+80		18 "
77+13	34 "				
79+56	35 "				

TABULATION OF TELEPHONE POLES		
STATION	RT of ℄	LT of ℄
12+01	17 Ft.	
12+79		17.5 Ft.
14+68		16 "
16+42		16 "
20+02	6 "	
20+86.5	4 "	
23+98		6 "
26+93		12 "
27+96	28 "	

Power Poles owned by Gulf Power
Telephone Poles owned by Southern Bell

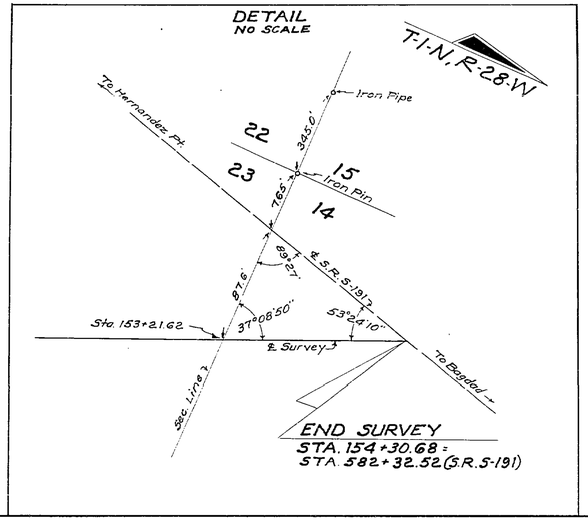

REVISION	BY	DATE
Sand Clay Pit No. 1	H.R.-T.O.W.	3-3-64
Ditches	J.H.P.	7-20-62

STATE OF FLORIDA
STATE ROAD DEPARTMENT

RIGHT OF WAY MAP

STATE ROAD No. S-191-C SANTA ROSA COUNTY

	BY	DATE	APPROVED BY	DATE
DRAWN			G. P. Dorf — DISTRICT ENGINEER	
TRACED	D.F.E.	3-9-62		
CHECKED			ENGINEER OF RIGHTS OF WAY	
COMPARED				
INDEXED			Walter Buchan — STATE HIGHWAY ENGINEER	5-9-62

SECTION 58512-2601 SHEET 2 OF 2

ROBINSON POINT ROAD