FED. ROAD DIST. NO.	STATE	FED. AID PRI. NO.	FISCAL YEAR	SHEET NO.	TOTAL SHEETS
8	FLA.	DA-NR-25 B.W. (1554)	43	1	1

54

TABULATION OF DEEDS IN FILE

S.R.D. NO.	GRANTOR	INSTRUMENT	DATE OF EXEC.	RECORDED BOOK	RECORDED PAGE	CLERKS NO.	REMARKS
1	T. L. Adams etux	Q.C. Deed	7-11-44	A61	151	27769	R/W
2	Stanolind Oil & Gas Co.	Lien Sub.	7-5-44	A61	167	27886	R/W-Ditches
3	Wm. S. & Albert T. Rosasco	Q.C. Deed	7-1-44	A61	150	27768	R/W
4	P.F. Smith etux	"	7-13-44	A61	141	27762	"
5	" " "	Easement	7-13-44	A61	142	27763	Ditches
6	Lola E. Strickland	Lien Sub.	7-13-44	A61	144	27764	R/W-Ditches
7	John C. Robbins, Jr.	"	6-27-44	Do not record - See SRD 10			
8	John E. Black etux	Easement	7-13-44	A61	139	27767	Ditch
9							
10	Santa Rosa Co. vs. Heirs of Johannes Ver Wey, et al	Fin. Judg.	1-24-45				
11	E. J. Whittle etux	Q.C. Deed	7-25-44	A58	595	27756	R/W
12	See SRD 10						
13	H. L. Williams	Lien Sub.	7-15-44	A58	596	27757	R/W
14	Deed - Not Required - See letter 8-23-45						
15	See SRD 10						
16	Pensacola Creosoting Co.	Easement	6-30-44	A61	147	27766	Ditches
17	J.A. Rogers etux	"	7-5-44	A61	138	27760	Ditch
18	First National Bank in Milton	Lien Sub.	7-3-44	A61	139	27761	"
19							
20	John E. Temple etux	Easement	7-1-44	A58	597	27758	Ditch
21	J.W. Adkisson	Lien Sub.	7-1-44	A58	599	27759	Ditches
22	W.A. Cumbie etux	Q.C. Deed	7-6-44	A61	146	27765	R/W
23	See SRD 10						
24							
25	Santa Rosa County	Q.C. Deed	8-8-44	A62	20	28932	R/W
26	" " "	Resolution	6-21-44				Acquire R/W
27	Santa Rosa Co. vs. Heirs Johannes Ver Wey et al	Notice Taking	7-5-44				
28	" " " " " " " "	Notice in E.O.	7-5-44				
29	" " " " " " " "	Decl. Taking	7-5-44				
30	" " " " " " " "	Petition	7-5-44				
31	" " " " " " " "	Order	7-15-44	Appointing Appraisers			
32	" " " " " " " "	Oath Appraisers	7-17-44				
33	" " " " " " " "	Report "	7-24-44				
34	" " " " " " " "	Order Taking	7-24-44				
35	" " " " " " " "	Verdict	7-24-44				
36	" " " " " " " "	Notice of L.P.	7-5-44				

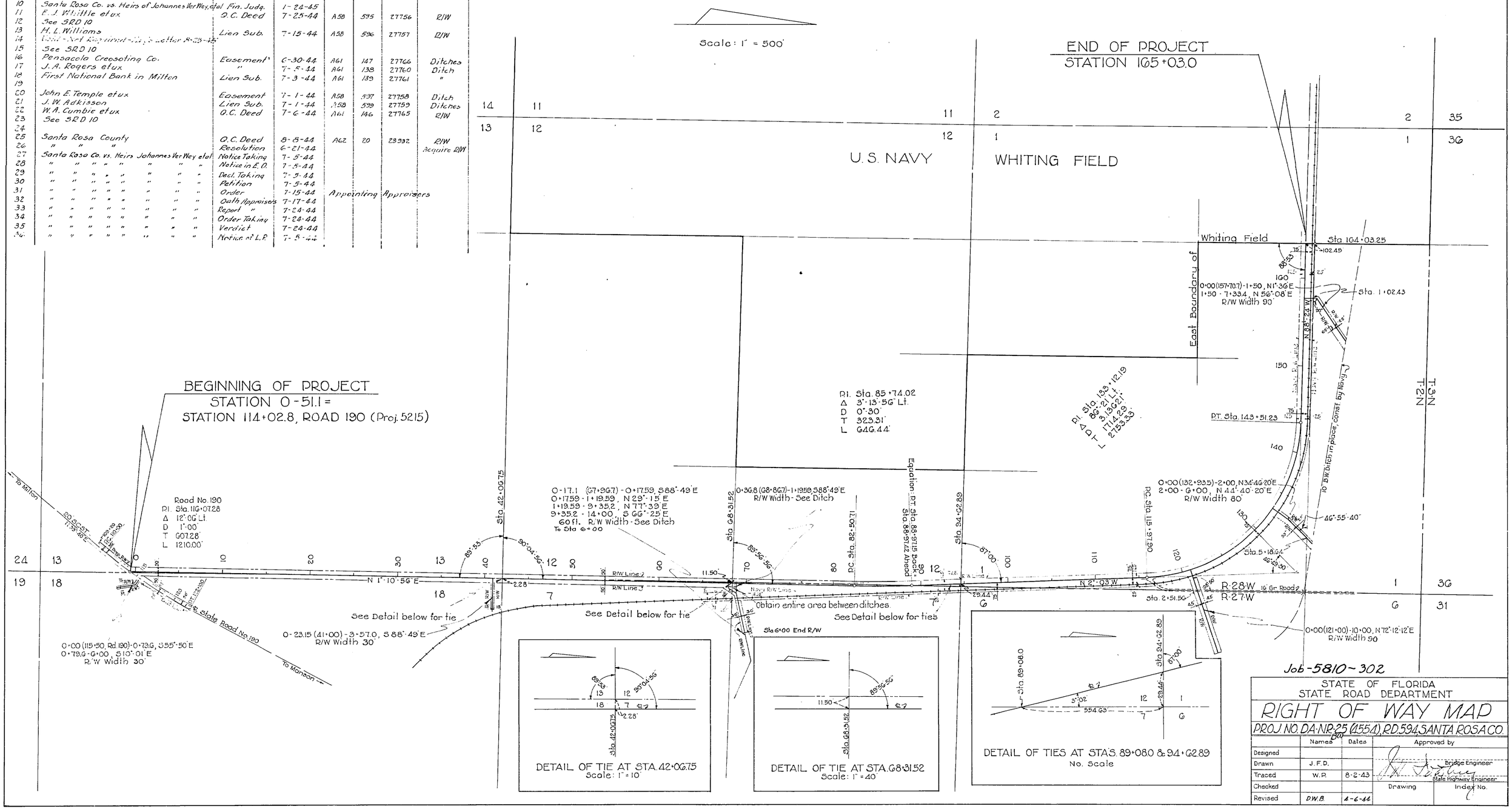

STATE OF FLORIDA
STATE ROAD DEPARTMENT

RIGHT OF WAY MAP

PROJ. NO. DA-NR-25 (1554), RD. 594, SANTA ROSA CO.

	Names	Dates	Approved by
Designed			Bridge Engineer
Drawn	J.F.D.		
Traced	W.R.	8-2-43	State Highway Engineer
Checked			Drawing / Index No.
Revised	D.W.B.	4-6-44	