FED. ROAD DIV. No.	STATE	F A PROJECT NO.	FISCAL YEAR	SHEET No.
3	FLA.			1

Book Numbers 1015014
1015015

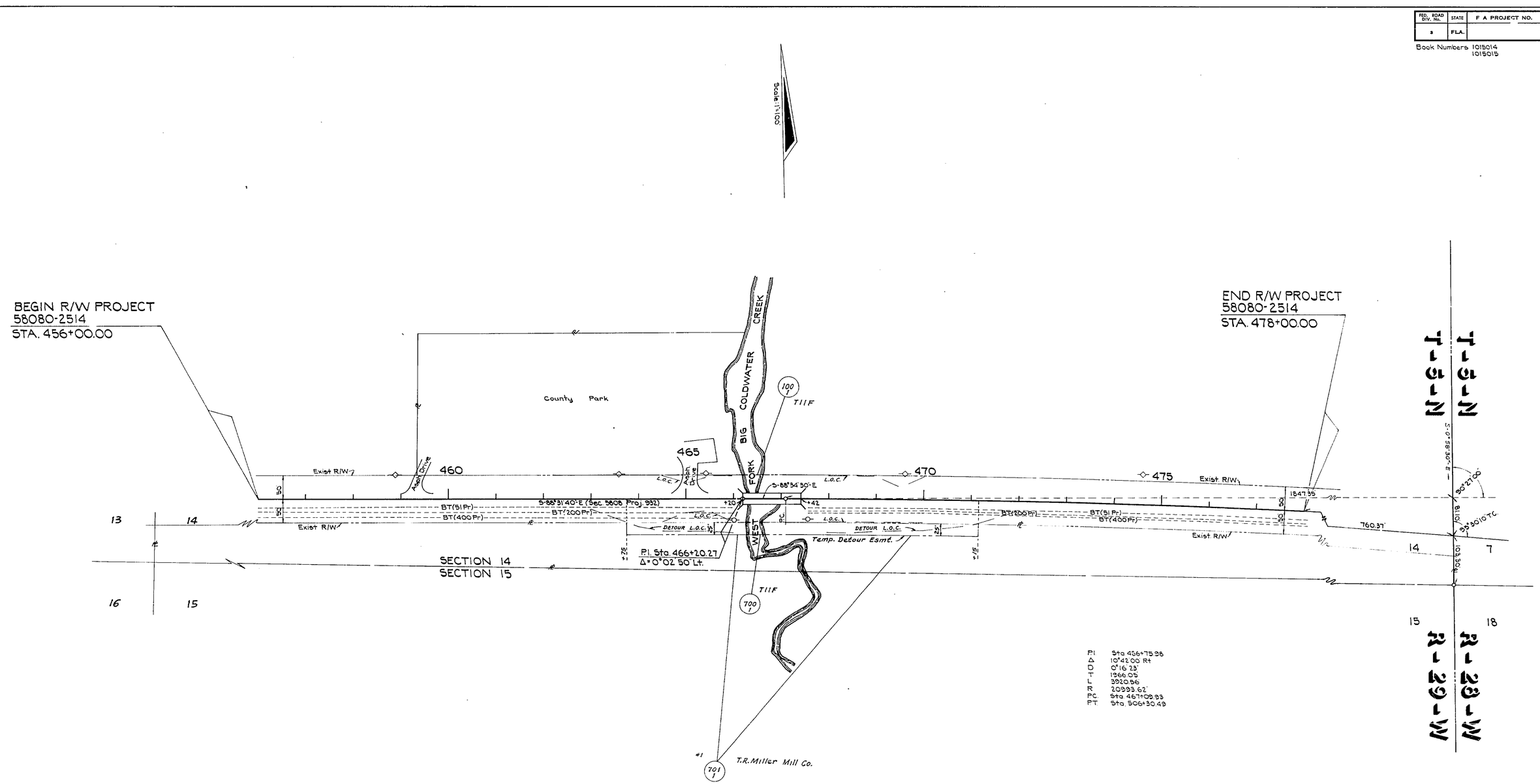

P.I. Sta. 486+75.98
Δ 10°42'00" Rt
D 0°16'23"
T 1966.05
L 3920.56
R 20993.62
P.C. Sta. 467+09.93
P.T. Sta. 506+30.49

B.I. NUMBER 317913

TABLE OF OWNERSHIP

PARCEL NO.	NAME	AREA TAKEN	REMAINDERS RIGHT	REMAINDERS LEFT	COMMENTS
100.1	T.I.I.F.	0.10 Ac.	–	–	
700.1	T.I.I.F.	0.02 Ac.	–	–	Detour Esmt.
701.1	T.R. Miller Mill Co.	0.42 Ac.	9.31 Ac.	0	" "

UTILITY OWNERS
TELEPHONE: Southern Bell Telephone Co
POWER: Escambia River Electric Co-op

STATE OF FLORIDA
DEPARTMENT OF TRANSPORTATION

RIGHT OF WAY MAP

STATE ROAD No. 4 SANTA ROSA COUNTY

	BY	DATE	APPROVED BY	DATE
DRAWN			Allen Potter	4 Sept '79
TRACED	I.L.C.	4-28-78		DISTRICT ENGINEER
CHECKED	P.E.C.	5-8-78	D. E. Mabel	9-12-79
COMPARED				ENGINEER OF RIGHT OF WAY
INDEXED				STATE HIGHWAY ENGINEER

REVISION BY DATE

SECTION 58080-2514 SHEET 1 OF 1

BRIDGE NUMBER 580035 ON BIG COLDWATER CREEK