FED. ROAD DIST. No.	STATE	~~FED. AID~~ PROJ. N	FISCAL YEAR	SHEET NO.	TOTAL SHEETS
8	FLA.	934	1937	1	1

Book № 14245

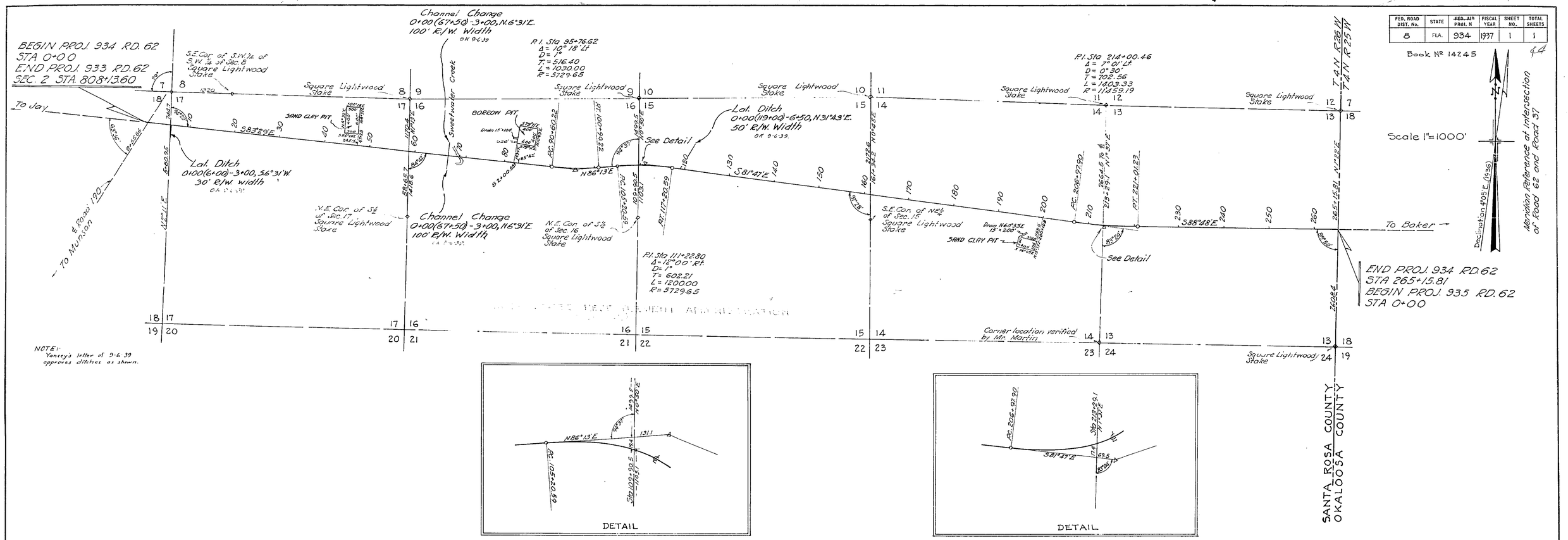

NOTE:
Yancey's letter of 9-6-39 approves ditches as shown.

TABULATION OF DEEDS IN FILE

SRD NO.	GRANTOR	INSTRUMENT	DATE OF EXEC.	RECORDED BOOK	RECORDED PAGE	CLERKS NO.	REMARKS
1	United States of America	Easement	9-30-38	A-48	575	10489	R/W
2	Filed in 933 (not exec.)						
3	U.S. Dept. of Agriculture	Letter	3-12-38	Authority to est. camp site.			

5808

S.P.4

STATE OF FLORIDA
STATE ROAD DEPARTMENT

RIGHT OF WAY MAP

PROJ. 934 RD. 162 SANTA ROSA COUNTY

	Names	Dates	Approved by	
Designed			Engineer	
Drawn	J.F.D.-J.L.M.	11-17-37		
Traced	J.L.M.	11-18-37	State Highway Engineer	
Checked			Drawing	Index No.
Revised				