FED. ROAD DIV. No.	STATE	F A PROJECT NO.	FISCAL YEAR	SHEET No.
3	FLA.			1

Book Nº's 899885 900027

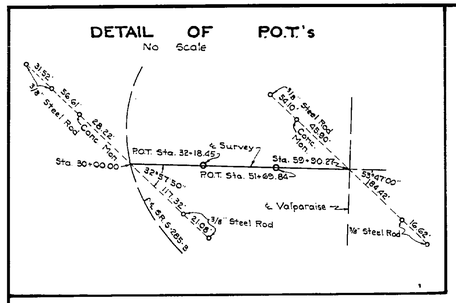

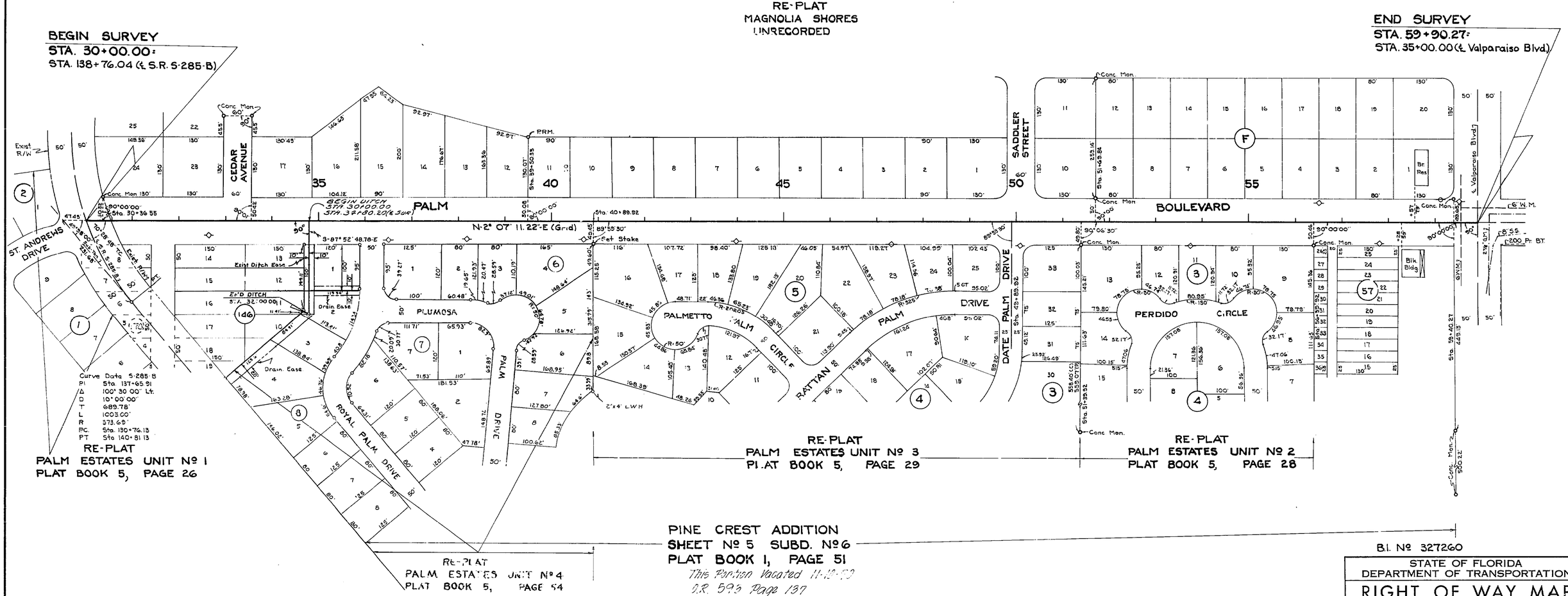

UTILITY OWNERS

Power	Gulf Power Co.
Telephone	General Telephone Co.
Gas Main	Okaloosa County Gas Co.
Sanitary Sewer	City of Niceville
Water Main	City of Niceville

B.I. Nº 327260

STATE OF FLORIDA
DEPARTMENT OF TRANSPORTATION

RIGHT OF WAY MAP

STATE ROAD NO. OKALOOSA COUNTY

	BY	DATE	APPROVED BY	DATE
DRAWN			[signature]	4-4-74
TRACED	F.A.	3-28-74	DISTRICT ENGINEER	
CHECKED	I.T.G. III	4-4-74	[signature]	4-29-74
COMPARED			ENGINEER OF RIGHT OF WAY	
INDEXED			STATE HIGHWAY ENGINEER	

REVISION	BY	DATE
Subd.	J.P.	4-4-75
Ditch	FA-MUC	10-11-74
Note	ITG III	5-10-74

SECTION 57540-2616 SHEET 1 OF 1

PALM BLVD. ~ FROM S.R. S-285-B TO VALPARAISO BLVD.