FED. ROAD DIV. No.	STATE	PROJECT No.	FISCAL YEAR	SHEET No.
3	FLA.	57502-2601		1

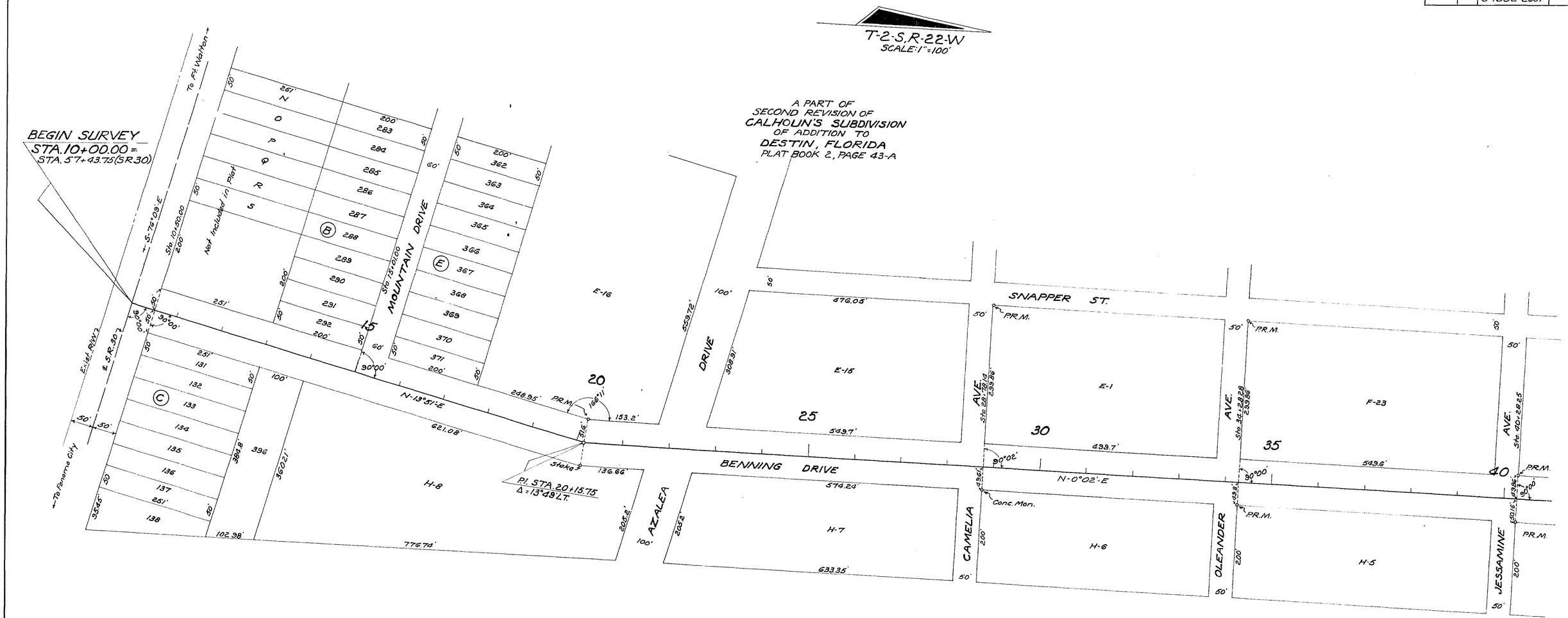

STATE OF FLORIDA
STATE ROAD DEPARTMENT

RIGHT OF WAY MAP

STATE ROAD No. S-30-B OKALOOSA COUNTY

	By	Date	Approved By	Date
Drawn				
Traced	D.F.E.	6-28-62	A. C. Dunlap — District Engineer	
Checked				
Compared			Walter A. Bugham — Engineer of Rights of Way	7-10-62
Indexed			for State Highway Engineer	

Revision	By	Date

SECTION. 57502-2601 SHEET 1 OF 2

BENNING DRIVE

FED. ROAD DIV. No.	STATE	PROJECT No.	FISCAL YEAR	SHEET No.
3	FLA.	57502-2601		2

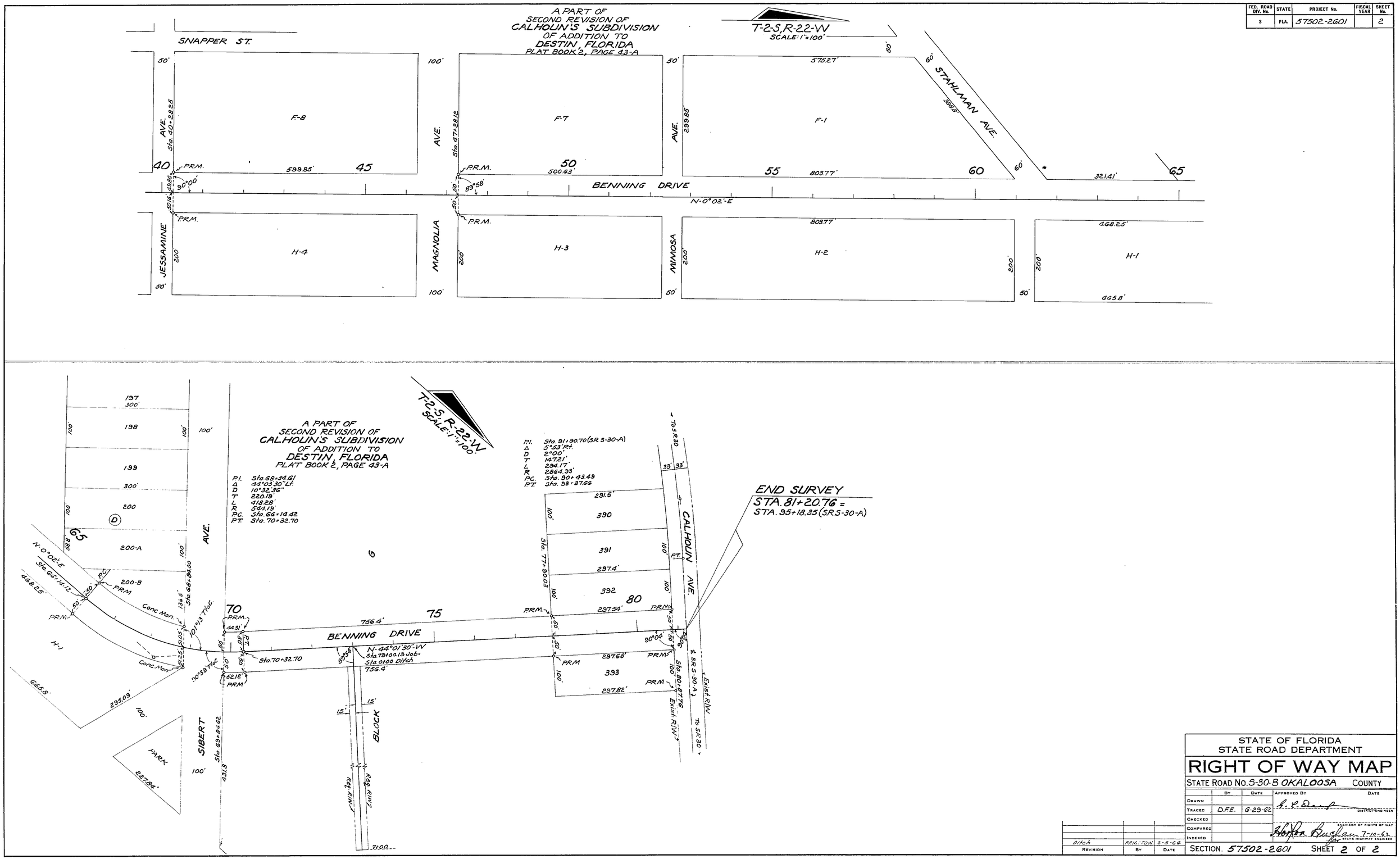

STATE OF FLORIDA
STATE ROAD DEPARTMENT

RIGHT OF WAY MAP

STATE ROAD No. S-30-B OKALOOSA COUNTY

	BY	DATE	APPROVED BY	DATE
DRAWN				
TRACED	D.F.E.	6-29-62	[signature]	DISTRICT ENGINEER
CHECKED				
COMPARED			[signature] for	ENGINEER OF RIGHTS OF WAY 7-10-62 STATE HIGHWAY ENGINEER
INDEXED				

REVISION	BY	DATE
Ditch	PRM.-TDW.	2-5-64

SECTION. 57502-2601 SHEET 2 OF 2

BENNING DRIVE