FED. ROAD DIST. No.	STATE	FED. AID PROJ. No.	FISCAL YEAR	SHEET NO.	TOTAL SHEETS
8	FLA.	935	1939	1	2

Book № 14249, 14108, 14109

41

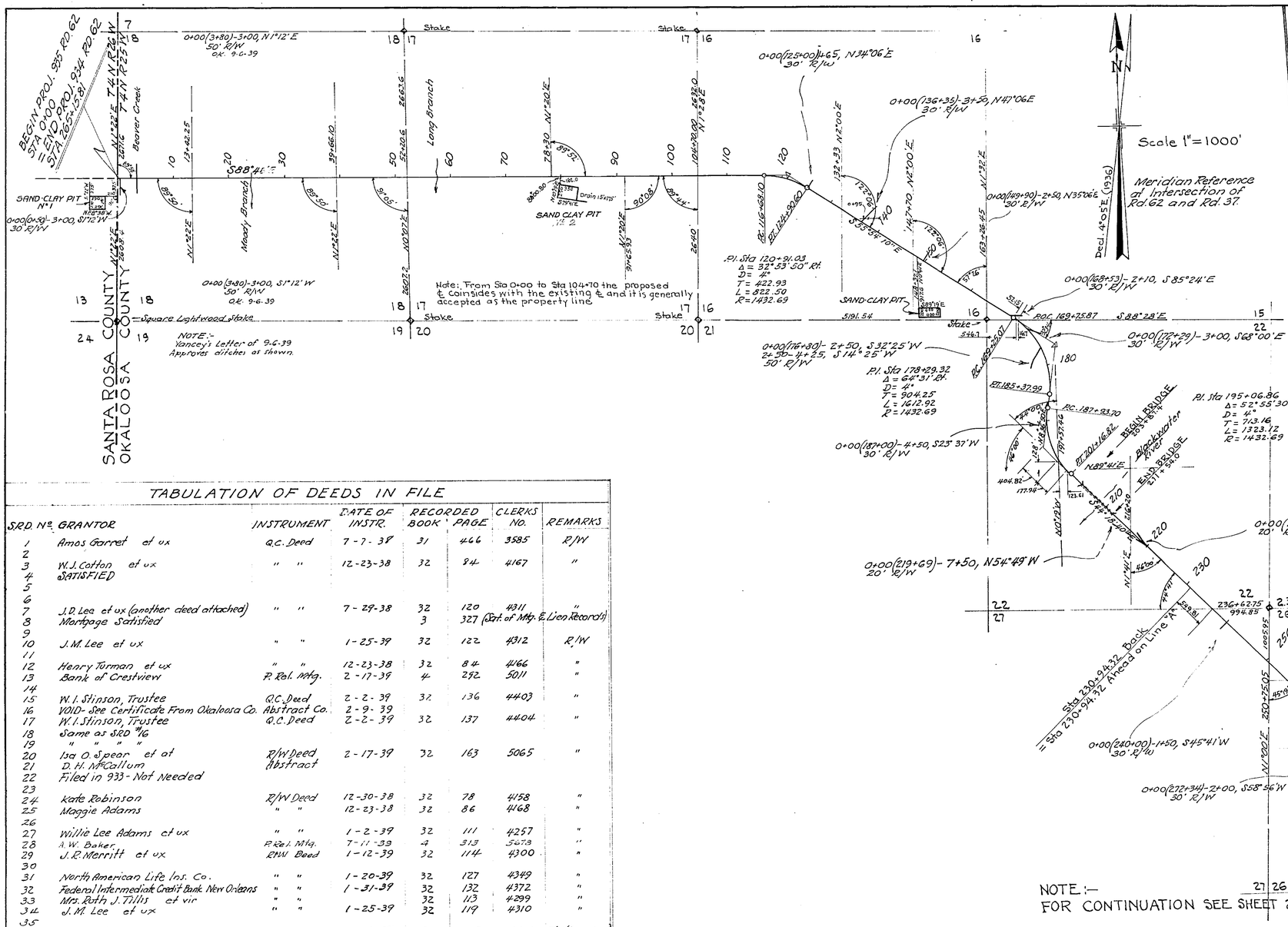

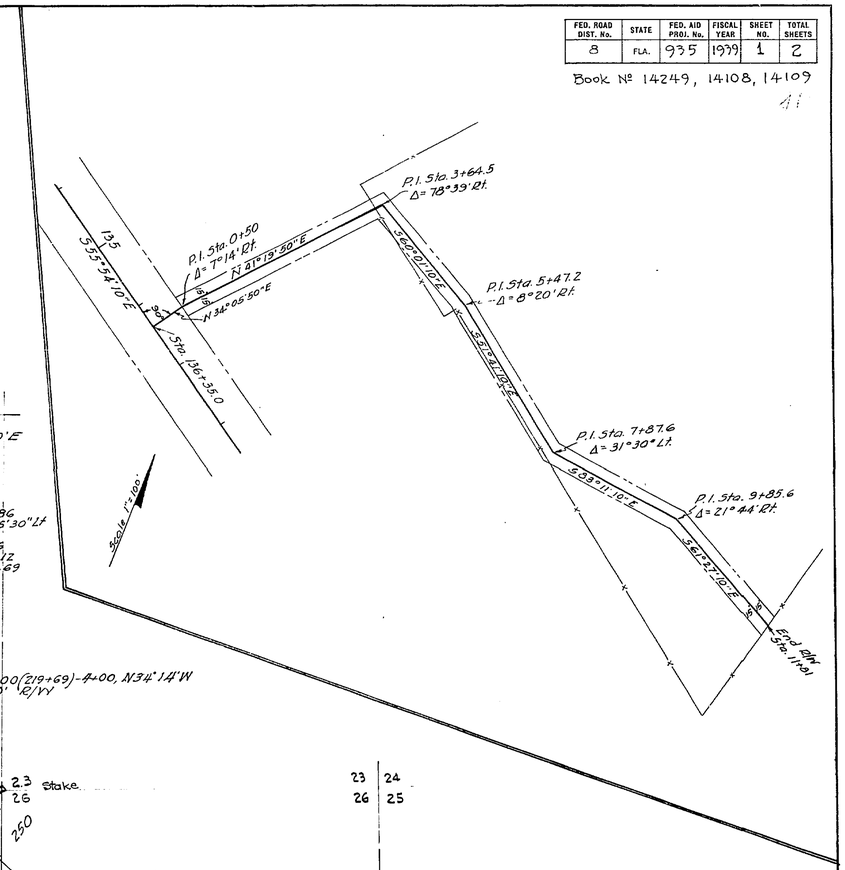

TABULATION OF DEEDS IN FILE

S.R.D. №	GRANTOR	INSTRUMENT	DATE OF INSTR.	RECORDED BOOK	RECORDED PAGE	CLERKS NO.	REMARKS
1	Amos Garret et ux	Q.C. Deed	7-7-38	31	466	3585	R/W
2							
3	W.J. Cotton et ux	" "	12-23-38	32	84	4167	"
4	SATISFIED						
5							
6							
7	J.D. Lee et ux (another deed attached)	" "	7-29-38	32	120	4311	"
8	Mortgage Satisfied			3	327	(Sat. of Mtg. & Lien Records)	
9							
10	J.M. Lee et ux	" "	1-25-39	32	122	4312	R/W
11							
12	Henry Turman et ux	" "	12-23-38	32	84	4166	"
13	Bank of Crestview	P. Rel. Mtg.	2-17-39	4	292	5011	"
14							
15	W.I. Stinson, Trustee	Q.C. Deed	2-2-39	32	136	4403	"
16	VOID- See Certificate From Okaloosa Co.	Abstract Co.	2-9-39				
17	W.I. Stinson, Trustee	Q.C. Deed	2-2-39	32	137	4404	"
18	Same as S.R.D #16						
19	" " " "						
20	Isa O. Spear et al	R/W Deed	2-17-39	32	163	5065	"
21	D.H. McCallum	Abstract					
22	Filed in 933 - Not Needed						
23							
24	Kate Robinson	R/W Deed	12-30-38	32	78	4158	"
25	Maggie Adams	" "	12-23-38	32	86	4168	"
26							
27	Willie Lee Adams et ux	" "	1-2-39	32	111	4257	"
28	A.W. Baker	P. Rel. Mtg.	7-11-39	4	313	5473	"
29	J.R. Merritt et ux	RNM Deed	1-12-39	32	114	4300	"
30							
31	North American Life Ins. Co.	" "	1-20-39	32	127	4349	"
32	Federal Intermediate Credit Bank New Orleans	" "	1-31-39	32	132	4372	"
33	Mrs. Ruth J. Tillis et vir	" "		32	113	4299	"
34	J.M. Lee et ux	" "	1-25-39	32	119	4310	"
35							
36	Mary Kierce	" "	2-4-39	32	135	4401	R/W (Reconveyed)
37	Arthur Williams et ux	" "	12-28-38	32	115	4301	" "
38	E.W. Thomas et ux	" "	5-19-39	32	256	5478	R/W
39	Flora B. Kierce et vir	" "	5-18-39	32	257	5479	"
40							
41							
42							
43							
44							
45							
46							
47	A.B. Moore	" "	12-28-38	32	110	4296	"
	D.H. McCallum	Abstract	12-1-38				
48	N.W. Moore et ux	Q.C. Deed	2-2-39	32	130	4373	R/W (Reconveyed)
49							
50	Administrator Trustee L.L. Shaw, Estate	R/W Deed	5-13-39	32	263	5485	R/W
51	Frank S. Goll et ux	" "	8-25-39	32	396	5516	"
52	J.W. Kierce et ux	" "	5-18-39	32	258	5480	"
	D.H. McCallum	Abstract	12-19-38				
53	J.M. Lee et ux	R/W Deed	2-2-39	32	133	4374	"
54							

S.R.D. №	GRANTOR	INSTRUMENT	DATE OF INSTR.	RECORDED BOOK	RECORDED PAGE	CLERKS №	REMARKS
	Board of County Commissioners	Resolution	2-4-39				
	Okaloosa County Abstract Co.	Certificate	2-9-39	Re: SRD #16, 18, & 19			
55	C.T. Allen et ux	R/W Deed	5-19-39	32	260	5482	R/W
56	J.W. Kierce et ux	Rel. Tax Cert.	5-18-39	32	262	5484	"
57	Mary Kierce	R/W Deed	5-19-39	32	261	5483	"
58	Arthur Williams et ux	" "	5-19-39	32	264	5486	"
59	M.W. Moore et ux	" "	5-17-39	32	259	5481	"
	Clerk of Court	Abstract	3-3-39				
60	Mrs. Mollie Adams, widow	R/W Deed	11-13-39	32	514	6252	"

WIDTH OF REQUIRED RIGHT OF WAY

Sta 0+00 to Sta 13+42.25	50' Lt. &	50' Rt.	℄
" 13+42.25 " " 91+65.93	75' "	" 75'	"
" 91+65.93 " " 169+75.87	50' "	" 50'	"
" 169+75.87 " " 236+62.75	75' "	" 75'	"
" 236+62.75 " " 407+65.38	50' "	" 50'	"
" 407+65.38 to See R/W Lines on Sheet 2 of 2			

REVISED SHEET

Alternate South Line (Line "A")

STATE OF FLORIDA
STATE ROAD DEPARTMENT

5708

RIGHT OF WAY MAP

PROJ. 935(5047) RD. 62 - OKALOOSA COUNTY

	Names	Dates	Approved by
Designed			Bridge Engineer.
Drawn	J.L.M.	11-13-37	
Traced	J.L.M.	12-14-37	State Highway Engineer.
Checked			Drawing / Index No.
Revised Rev. Traced	J.L.M. J.C.D. L.C.L.	9-27-38 6-26-39	

FED. ROAD DIST. No.	STATE	FED. AID PROJ. No.	FISCAL YEAR	SHEET NO.	TOTAL SHEETS
8	FLA.	935	1939	2	2

Book:- 14249, 14108, 16463, 16462

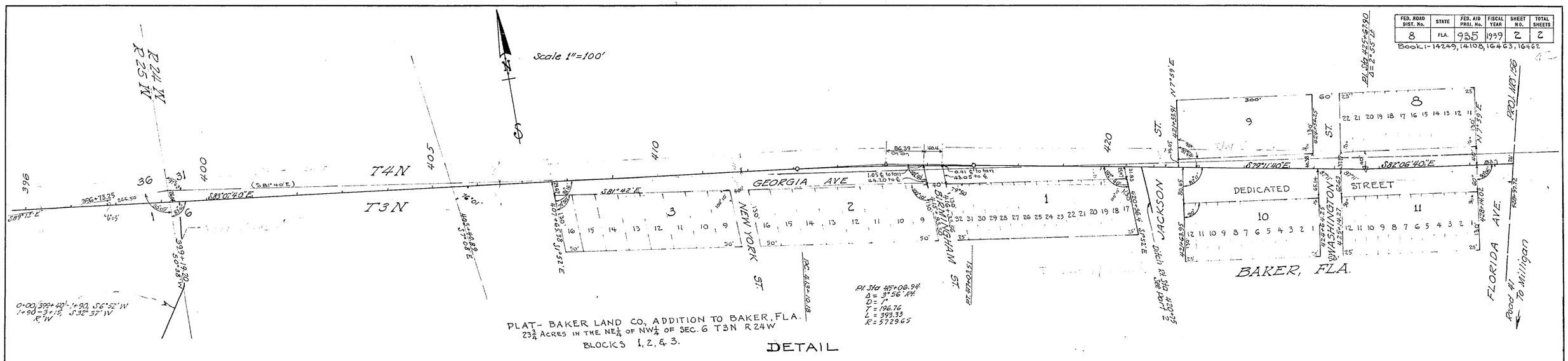

PLAT- BAKER LAND CO., ADDITION TO BAKER, FLA.
$23\frac{3}{4}$ ACRES IN THE NE$\frac{1}{4}$ OF NW$\frac{1}{4}$ OF SEC. 6 T3N R24W
BLOCKS 1, 2, & 3.

DETAIL

PART TWO

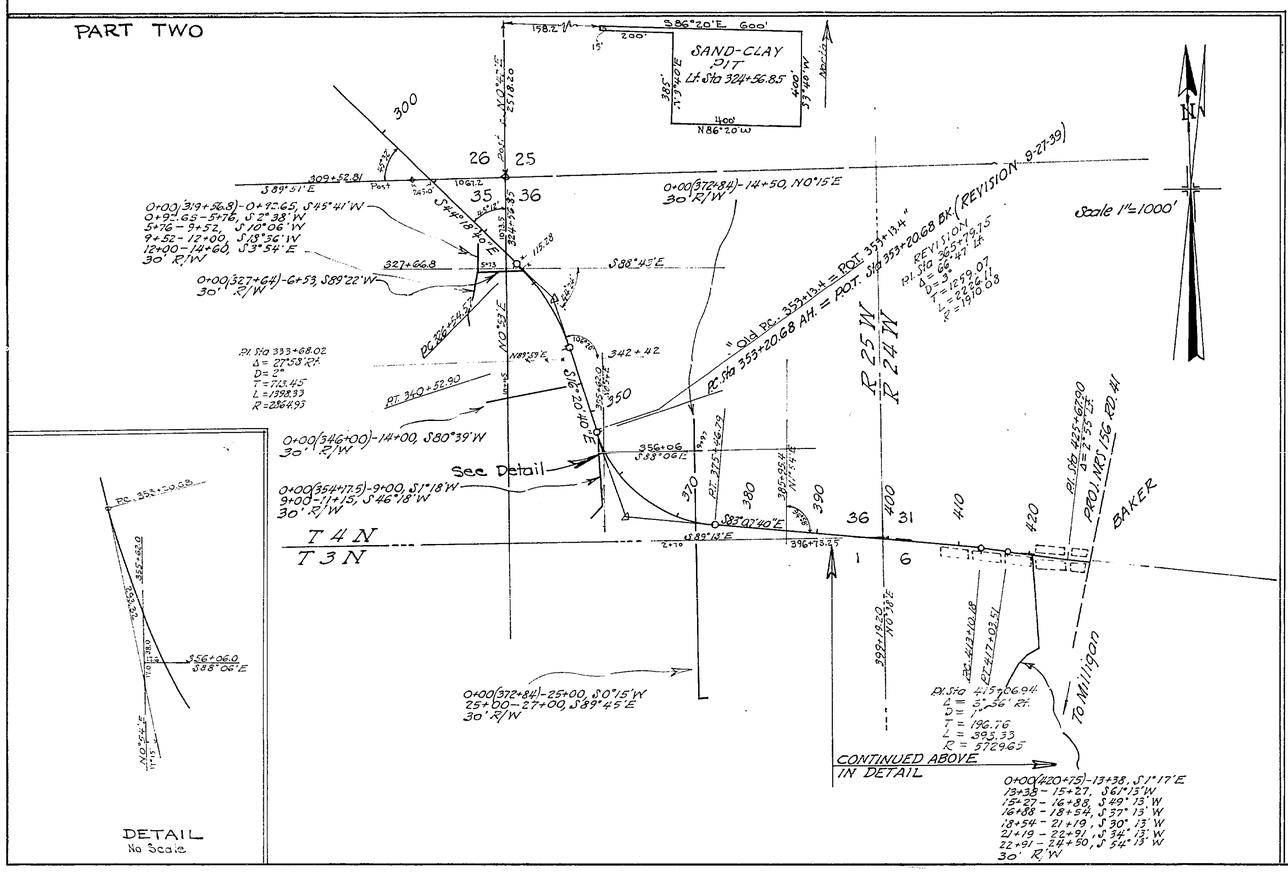

DETAIL
No Scale

REVISION OF 9-27-39

(5047) Alternate South Line 5708

STATE OF FLORIDA
STATE ROAD DEPARTMENT

RIGHT OF WAY MAP

PROJ. 935 RD 62 OKALOOSA COUNTY

	Names	Dates	Approved by
Designed			Bridge Engineer.
Drawn	J.L.M.	9-27-39	State Highway Engineer.
Traced	J.L.M.	10-2-39	
Checked			Drawing / Index No.
Revised	J.L.M.	9-27-39	