FED. ROAD DIV. No.	STATE	PROJECT No.	FISCAL YEAR	SHEET No.
3	A	57040-2535		1

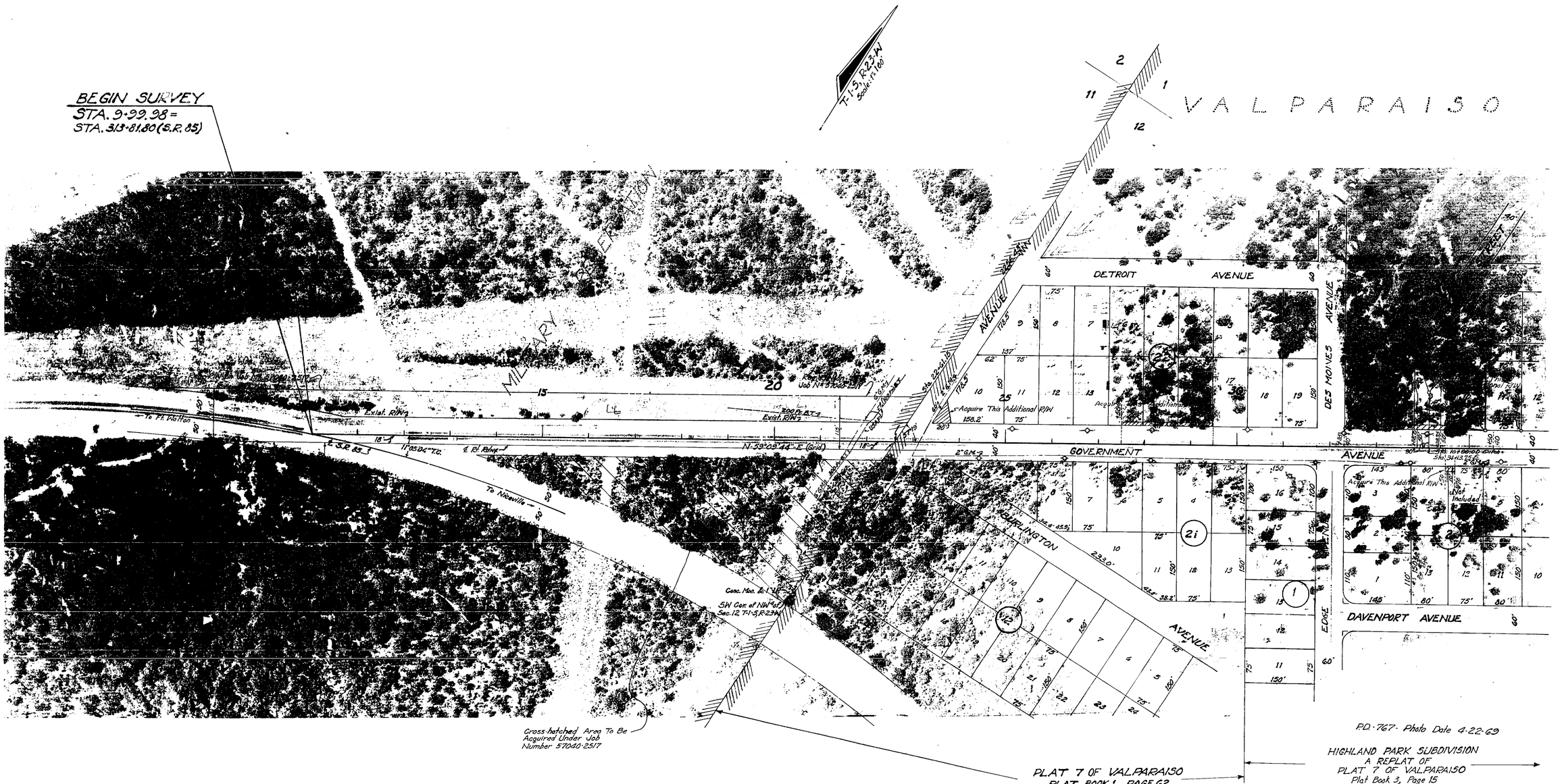

STATION	X	Y	CONVERGENCE	SCALE FACTOR
10+00.00	1367729.2493	555512.7912	1°00'43.50"	.999966482
50+37.69	1369265.9870	557582.4759	1°00'23.80"	.999967101
56+17.15	1369572.2392	558087.9138	1°00'22.09"	.999967250
57+91.66	1369747.3353	558145.7599	1°00'21.09"	.999967268
58+77.58	1369707.1923	558310.6401	1°00'21.34"	.999967317

UTILITY OWNERS

- Telephone: Southeastern Tele. Co.
- Telephone: U.S. Air Force
- Power: Gulf Power Company
- Sanitary Sewer: City of Niceville
- Sanitary Sewer: City of Valparaiso
- Water: City of Niceville
- Water: City of Valparaiso
- Gas: Okaloosa County Gas District

Office Chief R/W	KB 5-17-70	1-30-70
Asst. Chief R/W		
Dist. Chief R/W		
REVISION	BY	DATE

STATE OF FLORIDA
STATE ROAD DEPARTMENT

RIGHT OF WAY MAP

STATE ROAD No. 85-A OKALOOSA COUNTY

	BY	DATE
DRAWN	O.V.	8-5-69
TRACED	O.V.	9-2-69
CHECKED		
COMPARED		
INDEXED		

APPROVED BY: DATE

DISTRICT ENGINEER

ENGINEER OF RIGHTS OF WAY

STATE R/W SURVEY ENGINEER

SECTION 57040-2535 SHEET 1 OF 2

S.R. 85-A, FROM S.R. 85 TO S.R. 85

57040 2535 1 of 2

FED. ROAD DIV. No.	STATE	PROJECT No.	FISCAL YEAR	SHEET No.
3	FLA.	57040-2535		2

57040 2535 2 of 2

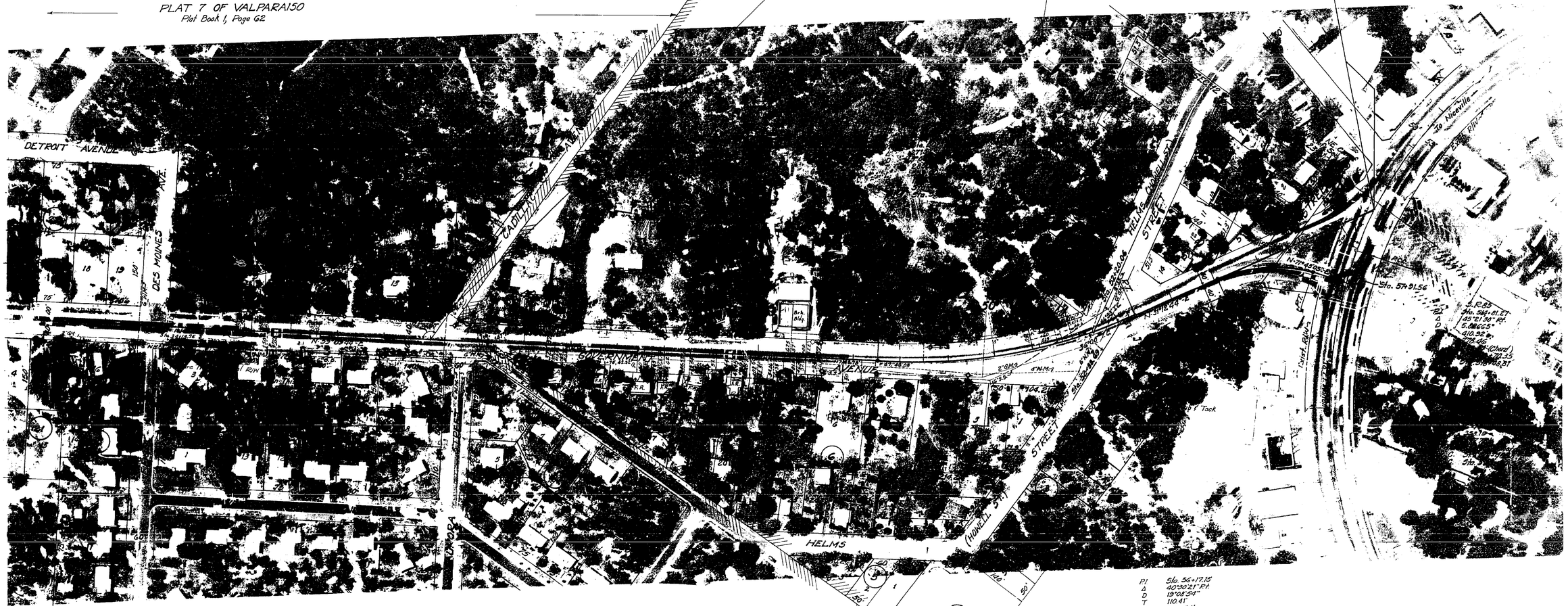

P.I.	Sta. 56+17.15
Δ	40°30'21" Rt.
D	19°08'54"
T	110.41'
L	211.54'
R	299.22'
P.C.	Sta. 55+06.74
P.T.	Sta. 58+18.28

NOTE:
Portion of Blk. 2 that is not included in this plat is Lot 5 of Blk. 20, Plat 7 of Valparaiso, recorded in Plat Book 1, Pg. 62.

STATE OF FLORIDA
STATE ROAD DEPARTMENT

RIGHT OF WAY MAP

STATE ROAD No. 85-A OKALOOSA COUNTY

	BY	DATE	APPROVED BY	DATE
DRAWN	D.V.	8-5-69		
TRACED	D.V.	9-2-69		
CHECKED				
COMPARED				
INDEXED				

DISTRICT ENGINEER
ENGINEER OF WAY
STATE HIGHWAY ENGINEER

R/W Width	D.V.-M.H.C.	5-12-70
R/W	L.L.K.	5-12-70
Utility Sizes	S.P.S.	11-21-70
Mileages & R/W	B.H.	11-21-70
R/W Plat	D.V.-M.H.C.	11-21-70
REVISION	BY	DATE

SECTION 57040-2535 SHEET 2 OF 2

S.R. 85-A FROM S.R. 85-1/2 TO S.R. 85