FIELD BOOK NO. 13-458

FED. ROAD DIST. No.	STATE	FED. AID PROJ. No.	FISCAL YEAR	SHEET NO.	TOTAL SHEETS
6	FLA.	802-A	1938	1	1

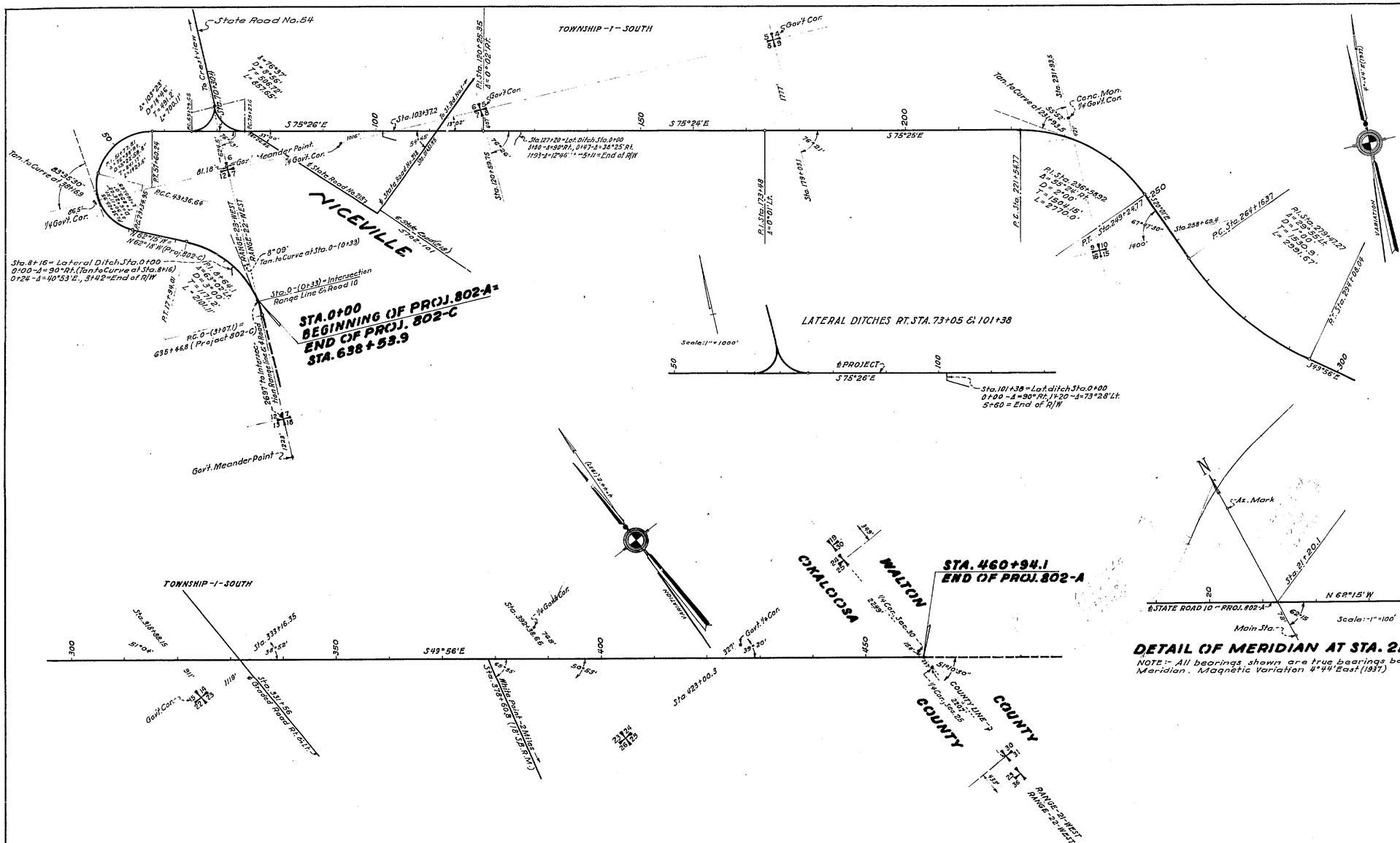

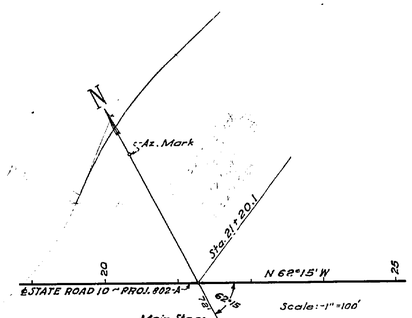

DETAIL OF MERIDIAN AT STA. 21+20.1

NOTE:- All bearings shown are true bearings based on this Meridian. Magnetic Variation 4°44' East (1937)

SUMMARY OF CULVERTS

STATION	SIZE	LENGTH	TYPE
8+16	30"	36.5'	Cast Iron Pipe
23+48	30"	46.0'	" " "
68+93	24"	46.0'	" " "
71+00	24"	42.6'	" " "
73.05	24"	82.0'	" " "
121+71	24"	51.5'	" " "
127+20	36"	92.0'	" " "
163+92	24"	64.0'	" " "
178+60	24"	58.0'	" " "
230+19	36"	78.0'	" " "
322+67	24"	87.0'	" " "
340+08	18"	40.0'	" " "

SUMMARY OF BRIDGES

BEGINS	ENDS	WIDTH	TYPE
52+14.5	55+13.15	20'	20 Span Treated Timber Bridge
87+12.75	87+58.8	20'	3 " " " "
198+89	199+35.45	20'	3 " " " "
249+01.8	262+01.2	20'	85 " " " "
455+37	455+53.2	20'	1 " " " "

EQUALITIES OF NEW AND OLD STATIONS

DESCRIPTION	NEW STATION	EQUALS	OLD STATION	DESCRIPTION
Beginning of Project	0+00	"	408+50	End of Project
P.T.	17+94.01	"	390+57.14	P.C.
P.C.	29+34.95	"	379+11.93	P.T.
P.C.C.	43+36.64	"	914+79.0 Book = 362+23.13	P.C.C.
P.T.	57+60.24	"	400+55.4	P.C.
P.C.	221+54.77	"	236+64.8	P.T.
P.T.	249+24.77	"	208+89.8	P.C.
P.C.	264+16.37	"	194+08.1	P.T.
P.T.	294+08.04	"	164+05.1	P.C.
End of Project	460+94.1	"	0+00	Beginning of Project

LOCATION OF POWER LINES

From Sta. 0+00 to Sta. 3+16 Line parallels Road 43' Rt. of ℄.
At Sta. 3+16 Line crosses road from Rt. to Lt.
From Sta. 3+16 to Sta. 27+58 Line parallels Road 43' Lt. of ℄.
At Sta. 27+58 Line crosses Road from Lt. to Rt.
From Sta. 27+58 to Sta. 76+30 Line parallels Road 32' Rt. of ℄.
At Sta. 84+45 Line Crosses Road.
At Sta. 111+22 Line crosses Road from Lt. to Rt.
From Sta. 111+22 to Sta. 117+56 Line parallels Road 34' Rt. of ℄

LOCATION TELEPHONE LINES

From Sta. 0+00 to Sta. 28+70 Line parallels Road 30' Rt. of ℄.
At Sta. 28+70 Line Crosses Road from Rt. to Lt.
From Sta. 28+70 to Sta. 75+67 Line parallels Road 30' Lt. of ℄
At Sta. 75+67 Line crosses Road from Lt. to Rt.
From Sta. 75+67 to Sta. 109+36 Line parallels Road 36' Rt. of ℄.
At Sta. 109+36 Line crosses Road from Rt. to Lt.
From Sta. 109+36 to Sta. 377+50 Line parallels Road 36' Lt. of ℄.
At Sta. 377+50 Line crosses from Lt. to Rt. and leaves Road.

WIDTH & OF PAVEMENT

From Sta. 0+00 to Sta. 75+27.6 - 18' Sand Bituminous Road Mix, (Sur. Tr.)
From Sta. 75+27.6 to Sta. 460+94.1 - 20' Sand Bituminous Road Mix.

100' R/W. 50' Rt & Lt. of ℄ S.R. 20 5704

STATE OF FLORIDA
STATE ROAD DEPARTMENT

R/W MAP - PROJ. 802 - A
STATE ROAD (10) - OKALOOSA COUNTY

SCALE :- 1" = 1000'

	Names	Dates	Approved by	
Designed				
Drawn	E.C.	FEB. 1937		Bridge Engineer.
Traced				State Highway Engineer.
Checked			Drawing	Index No.
Revised		3-7-38		

The above shows existing alignment as of Sept. 5, 1939.

Div. Engr. of R/W