

FED. ROAD DIV. No.	STATE	SEC. AND JOB No.	FISCAL YEAR	SHEET No.	TOTAL SHEETS
3	FLA.	55681-2601		1	1

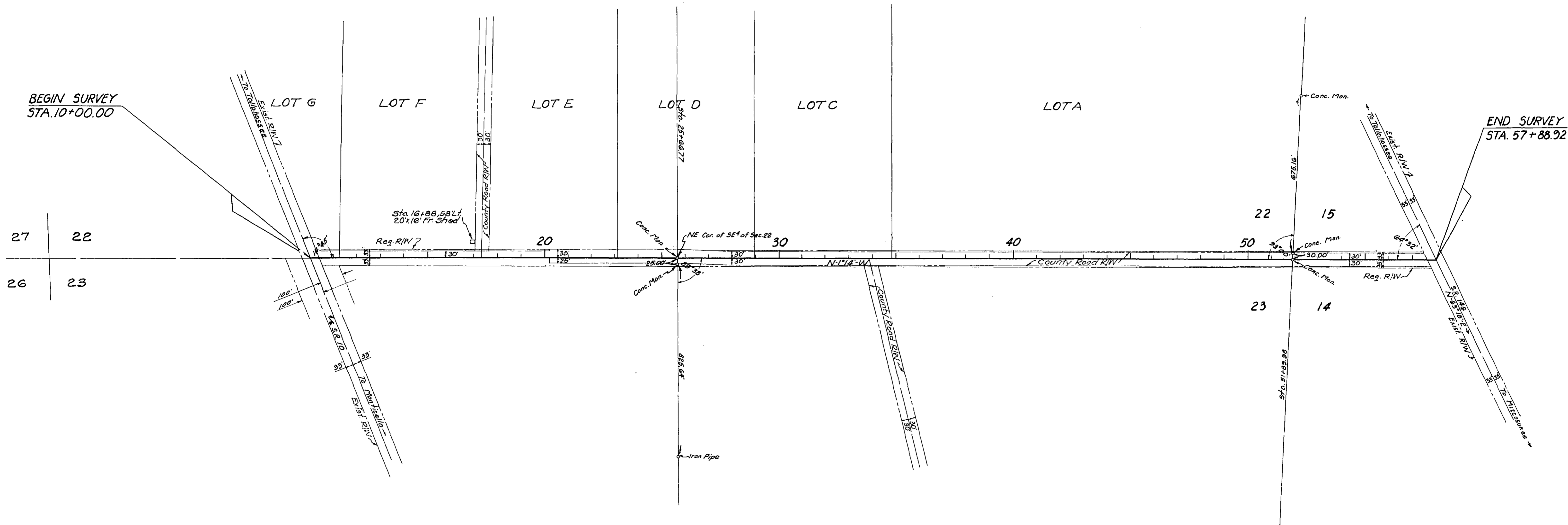

CLIFFORD HILL PLACE  
DEED BOOK "BB", PAGE 590



REQUIRED R/W WIDTH  
33' Rt & Lt Beginning to End of Job

STATE OF FLORIDA STATE ROAD DEPARTMENT			
<b>RIGHT OF WAY MAP</b>			
STATE ROAD No. 5-146-B		LEON COUNTY	
BY	DATE	APPROVED BY	DATE
DRAWN		<i>L. P. Diet</i>	
TRACED	P.R.M. 7-25-60		
CHECKED			
COMPARED			
INDEXED			
R/W CHANGE		ENGINEER OF RIGHTS OF WAY	
REVISION	BY	DATE	
	P.R.M.	2-14-61	

SECTION. 55681-2601	SHEET 1 OF 1
---------------------	--------------

DEMURSE MAYO ROAD