FED. ROAD DIV. No.	STATE	PROJECT No.	FISCAL YEAR	SHEET No.
3	FLA.	55650-2601	61	1

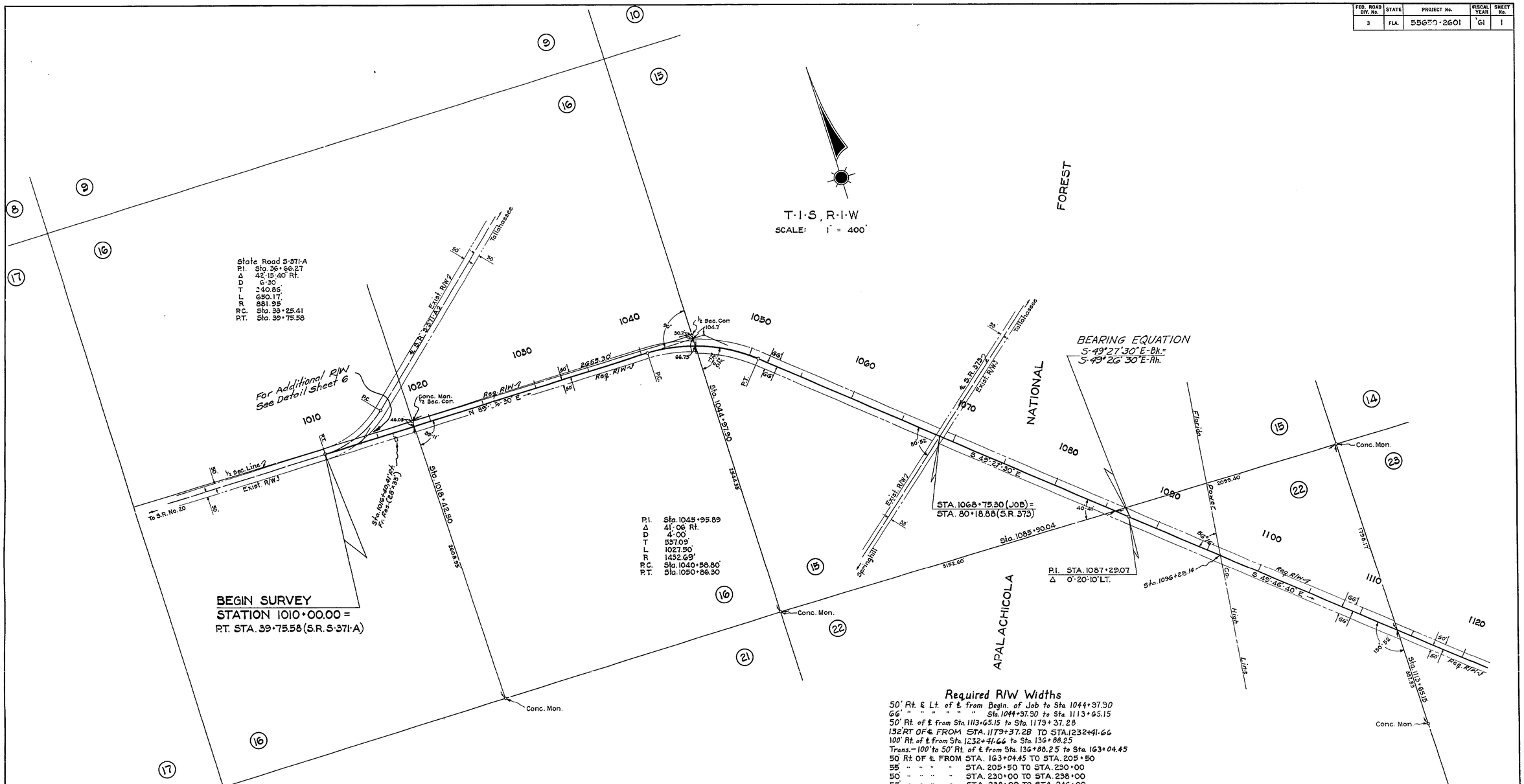

Required R/W Widths

50' Rt. & Lt. of ℄ from Begin. of Job to Sta. 1044+97.90
66' " " " " " Sta. 1044+97.90 to Sta. 1113+65.15
50' Rt. of ℄ from Sta. 1113+65.15 to Sta. 1179+37.28
132' RT OF ℄ FROM STA. 1179+37.28 TO STA. 1232+41.66
100' Rt. of ℄ from Sta. 1232+41.66 to Sta. 136+88.25
Trans.- 100' to 50' Rt. of ℄ from Sta. 136+88.25 to Sta. 163+04.45
50' Rt OF ℄ FROM STA. 163+04.45 TO STA. 205+50
55' " " " " STA. 205+50 TO STA. 230+00
50' " " " " STA. 230+00 TO STA. 238+00
55' " " " " STA. 238+00 TO STA. 246+00
50' " " " " STA. 246+00 TO STA. 263+50
55' " " " " STA. 263+50 TO STA. 270+50
50' " " " " STA. 270+50 TO STA. 283+50
65' " " " " STA. 283+50 TO STA. 297+50
50' " " " " STA. 297+50 TO STA. 316+50
55' " " " " STA. 316+50 TO STA. 320+12.97
50' " " " " STA. 320+12.97 TO STA. 321+50
75' " " " " STA. 321+50 TO STA. 327+50
100' " " " " STA. 327+50 TO STA. 330+00
50' " " " " STA. 330+00 TO END OF JOB
50' LT. " " " STA. 1113+65.15 TO STA. 1171+37.20
Trans - 0' to 50' Lt. of ℄ from Sta. 136+88.25 to Sta. 163+04.45
50' Lt. of ℄ from Sta. 163+04.45 to Sta. 321+50.
75' " " " Sta. 321+50 to Sta. 329+00
50' " " " Sta. 329+00 to End of Job

REVISION	BY	DATE
	P.G.B.	1-8-62
	J.H.P.	9-29-61

STATE OF FLORIDA
STATE ROAD DEPARTMENT

RIGHT OF WAY MAP

STATE ROAD No. S-261 & S-263 LEON COUNTY

	By	Date	Approved By	Date
Drawn				
Traced	W.R.	9-26-61		DISTRICT ENGINEER
Checked				
Compared				ENGINEER OF RIGHTS OF WAY
Indexed				STATE HIGHWAY ENGINEER

SECTION 55650-2601 SHEET 1 OF 7

S.R. S-371-A TO S.R. 20 (TRUCK ROUTE)

55650 2601 1 of 7

FED. ROAD DIV. No.	STATE	PROJECT No.	FISCAL YEAR	SHEET No.
3	FLA.	55650-2601	'61	2

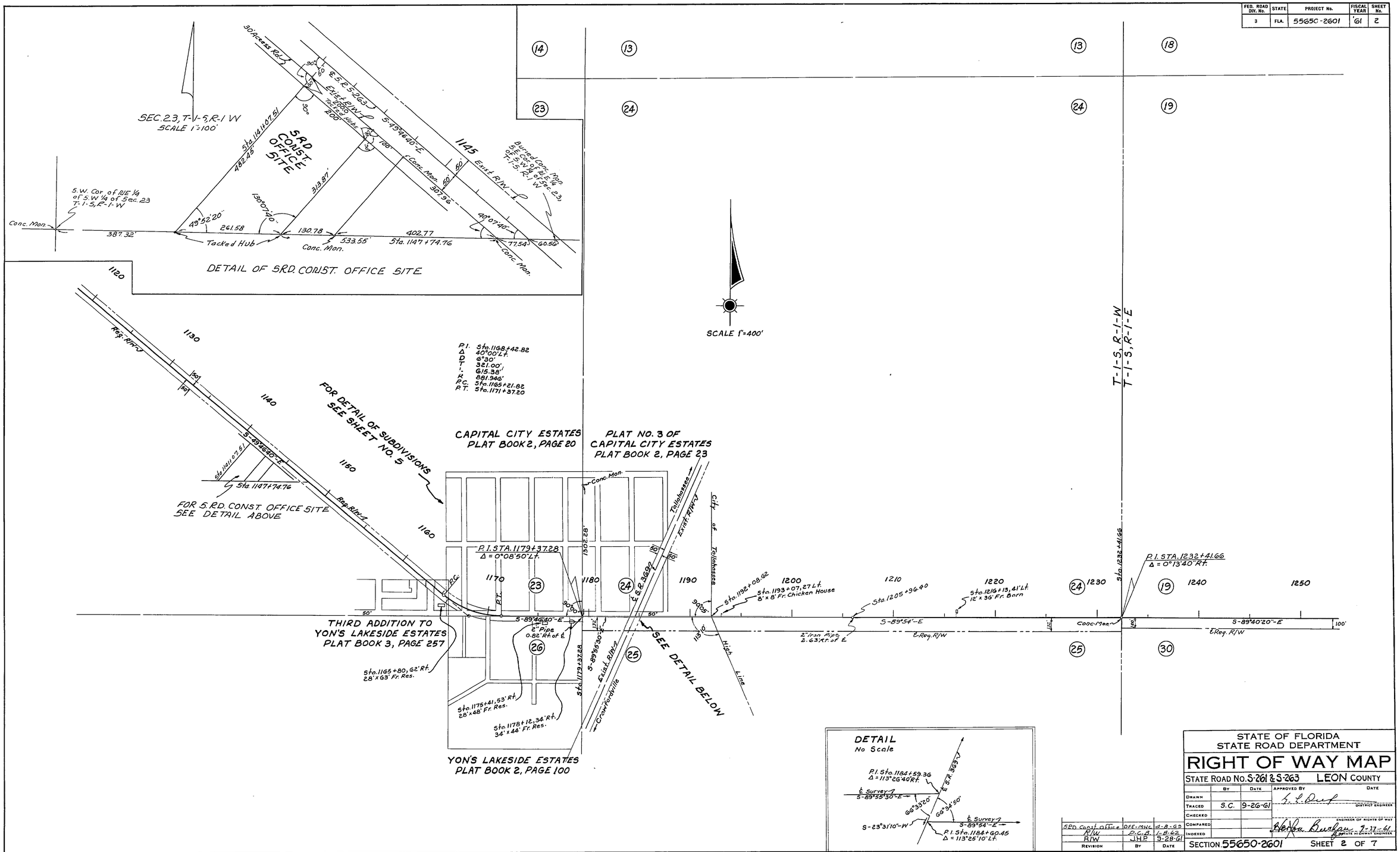

REVISION	BY	DATE
3RD Const. office	DFE-MHC	4-8-63
R/W	P.C.B.	1-8-62
R/W	J.H.P.	3-28-61

STATE OF FLORIDA
STATE ROAD DEPARTMENT

RIGHT OF WAY MAP

STATE ROAD No. S-261 & S-263 LEON COUNTY

	BY	DATE	APPROVED BY	DATE
DRAWN				
TRACED	S.C.	9-26-61	DISTRICT ENGINEER	
CHECKED				
COMPARED			ENGINEER OF RIGHTS OF WAY	
INDEXED			STATE HIGHWAY ENGINEER	9-27-61

SECTION 55650-2601 SHEET 2 OF 7

S.R. S-371-A TO S.R. 20 (TRUCK ROUTE)

55650 2601 2 of 7

55650 2601 3 of 7

FED. ROAD DIV. No.	STATE	PROJECT No.	FISCAL YEAR	SHEET No.
3	FLA.	55650-2601	'61	3

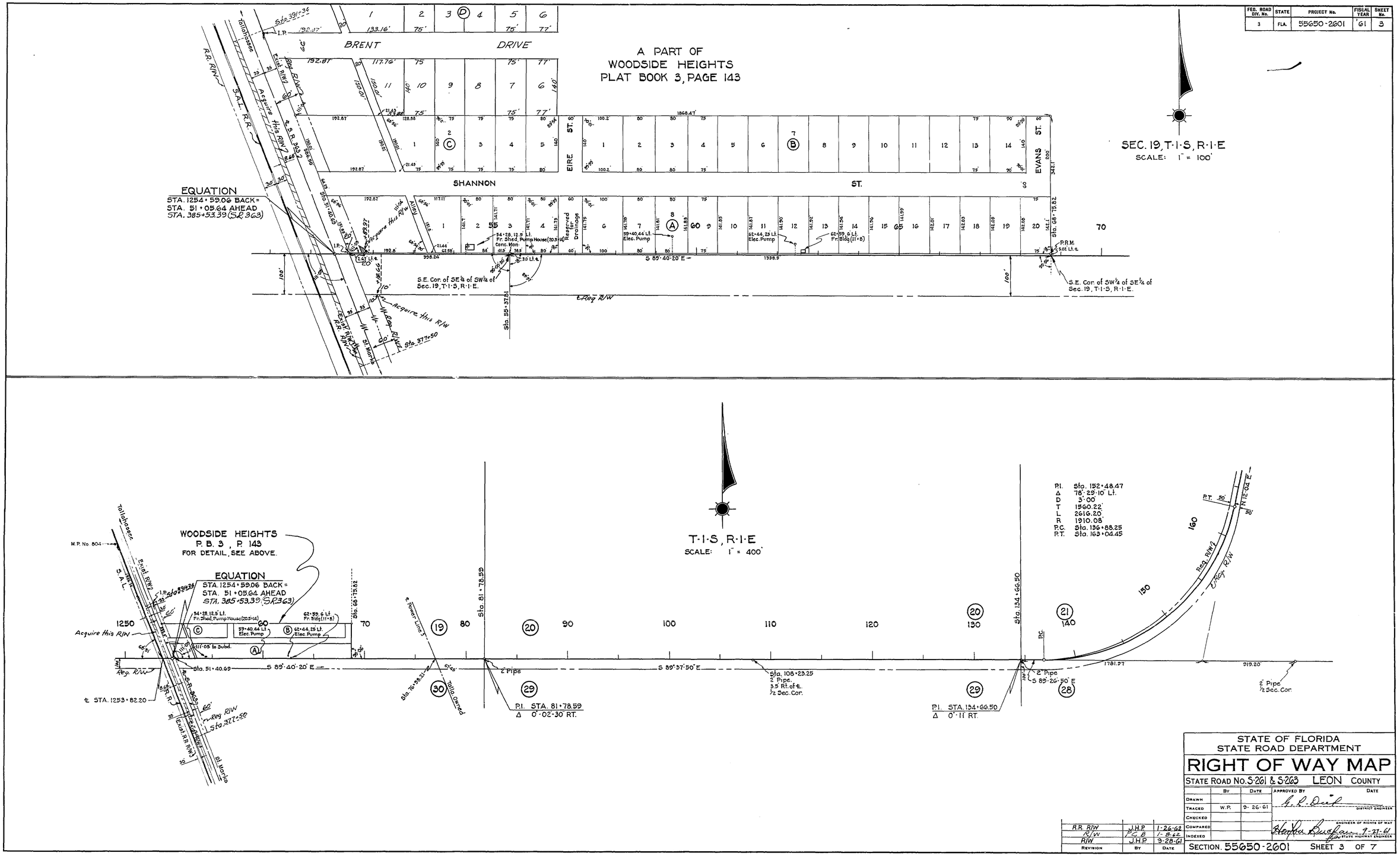

REVISION	BY	DATE
R.R. R/W	J.H.P.	1-26-62
R/W	P.C.B.	1-8-62
R/W	J.H.P.	9-28-61

STATE OF FLORIDA
STATE ROAD DEPARTMENT

RIGHT OF WAY MAP

STATE ROAD No. S-261 & S-263 LEON COUNTY

	BY	DATE	APPROVED BY	DATE
DRAWN			G. R. Dial	DISTRICT ENGINEER
TRACED	W.P.	9-26-61		
CHECKED				
COMPARED			Hayden Buchan	ENGINEER OF RIGHTS OF WAY 9-27-61
INDEXED				STATE HIGHWAY ENGINEER

SECTION. 55650-2601 SHEET 3 OF 7

S.R. S-371-A TO S.R. 20 (TRUCK ROUTE)

55650 2601 4 of 7

FED. ROAD DIV. No.	STATE	PROJECT No.	FISCAL YEAR	SHEET No.
3	FLA.	55650-2601	'61	4

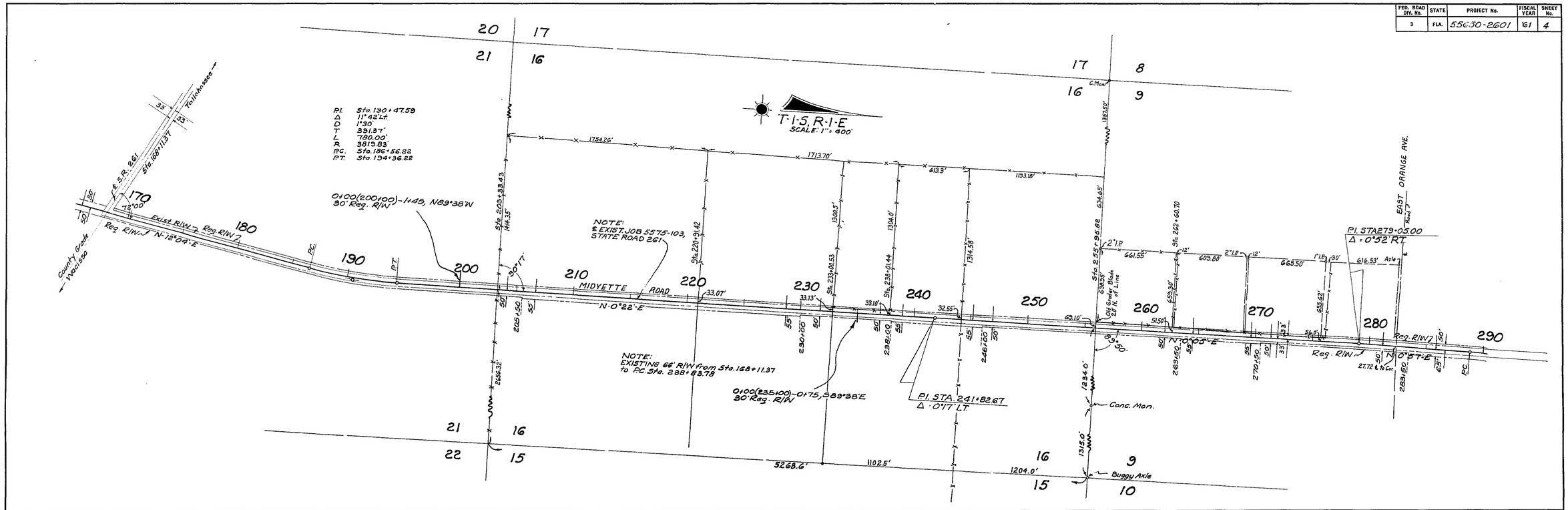

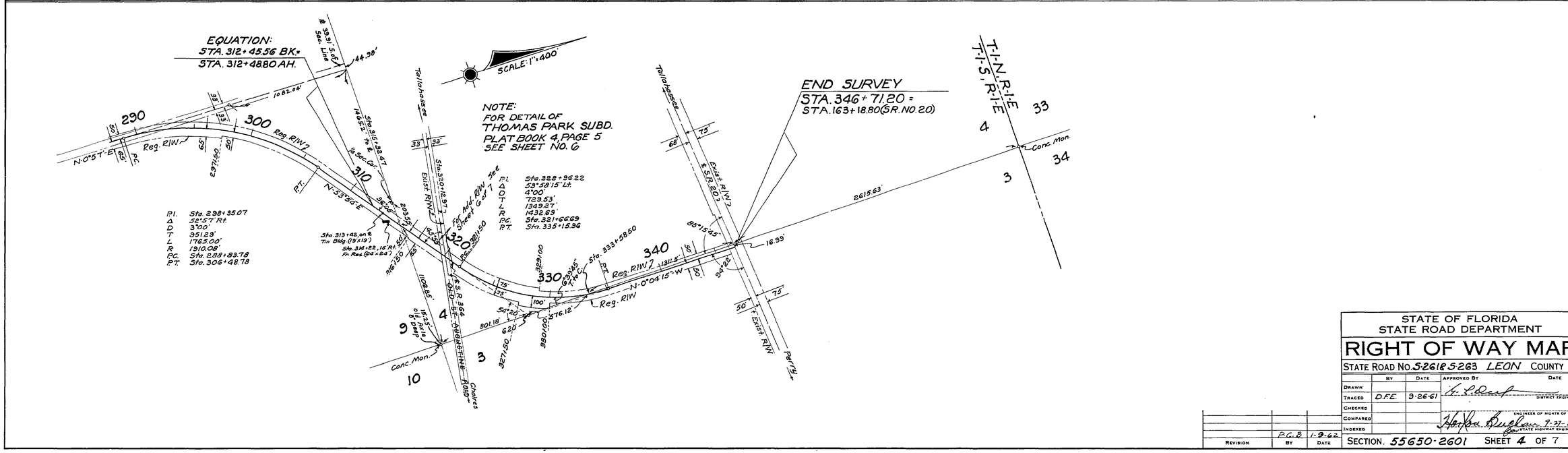

REVISION	BY	DATE
	P.C.B.	1-9-62

STATE OF FLORIDA
STATE ROAD DEPARTMENT

RIGHT OF WAY MAP

STATE ROAD NO. S-261 & S-263 LEON COUNTY

	BY	DATE	APPROVED BY	DATE
DRAWN				
TRACED	D.F.E.	9-26-61	[signature] DISTRICT ENGINEER	
CHECKED				
COMPARED			ENGINEER OF RIGHTS OF WAY	
INDEXED			[signature] STATE HIGHWAY ENGINEER	9-27-61

SECTION. 55650-2601 SHEET 4 OF 7

S.R. S-371-A TO S.R. 20 (TRUCK ROUTE)

FED. ROAD DIV. No.	STATE	PROJECT No.	FISCAL YEAR	SHEET No.
3	FLA.	55650-2601	61	5

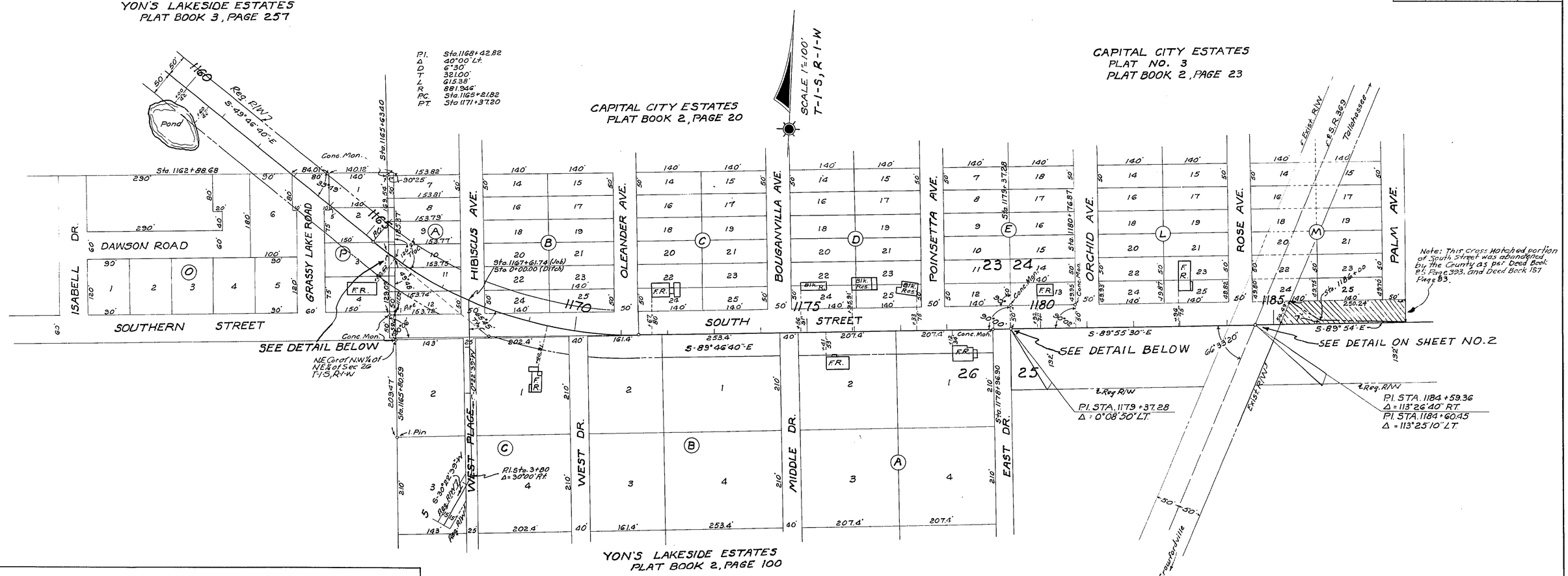

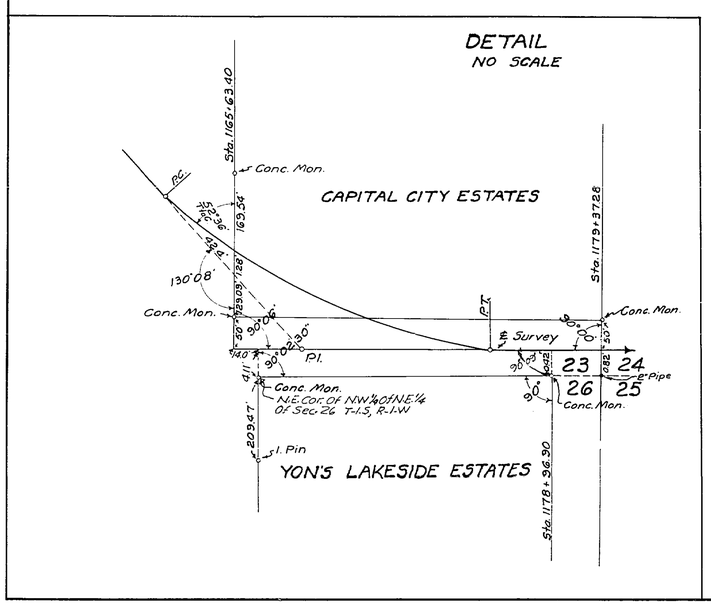

STATE OF FLORIDA
STATE ROAD DEPARTMENT

RIGHT OF WAY MAP

STATE ROAD No. S-261 & S-263 LEON COUNTY

	By	Date	Approved By	Date
Drawn				
Traced	D.F.E.	9-26-61		District Engineer
Checked				
Compared				Engineer of Rights of Way
Indexed				State Highway Engineer

Revision	By	Date
Chg. R/W - Sta. 1186+	[illegible]	5-1-63
Rev. [illegible]	S.E.C.	1-8-63
Ditch	J.H.P.	2-15-62
R/W	P.C.B.	1-9-62

SECTION 55650-2601 SHEET 5 OF 7

S.R. S-371-A TO S.R. 20 (TRUCK ROUTE)

FED. ROAD DIV. No.	STATE	SEC. AND JOB No.	FISCAL YEAR	SHEET No.	TOTAL SHEETS
3	FLA.	55650-2601	'59	6	7

55650 2601 6 of 7

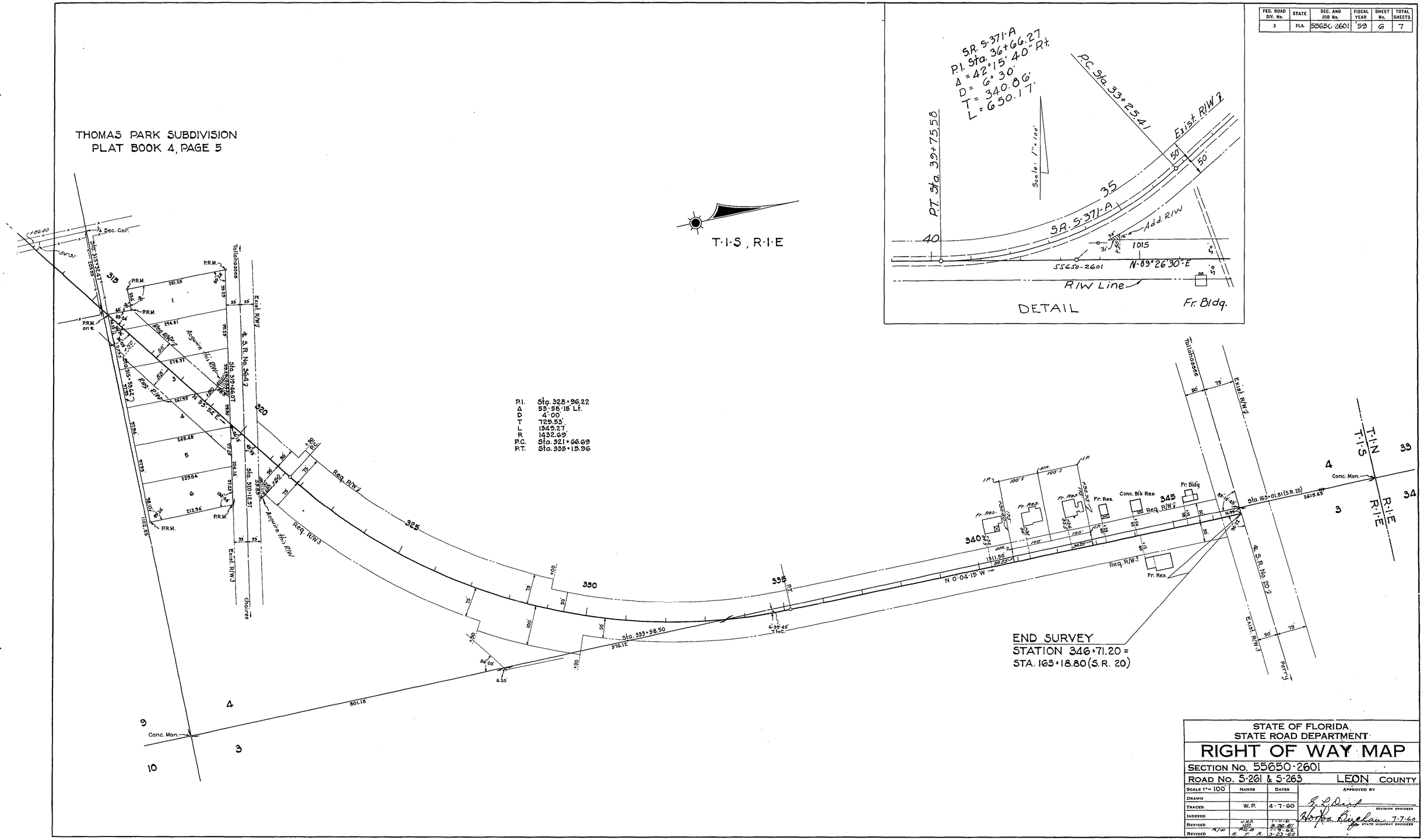

STATE OF FLORIDA
STATE ROAD DEPARTMENT

RIGHT OF WAY MAP

SECTION No. 55650-2601

ROAD No. S-261 & S-263 LEON COUNTY

SCALE 1" = 100'	NAMES	DATES	APPROVED BY
DRAWN			
TRACED	W.P.	4-7-60	DIVISION ENGINEER
INDEXED			
REVISED	J.H.R.	1-11-61	7-7-60
REVISED	H.P.	9-26-61	STATE HIGHWAY ENGINEER
REVISED R/W	R.C.B. H. T. R.	1-9-62 3-23-62	

S.R. S-371-A TO S.R. 20 (TRUCK ROUTE)

FED. ROAD DIV. No.	STATE	SEC. AND JOB No.	FISCAL YEAR	SHEET No.	TOTAL SHEETS
3	FLA.	55650-2601	'59	7	7

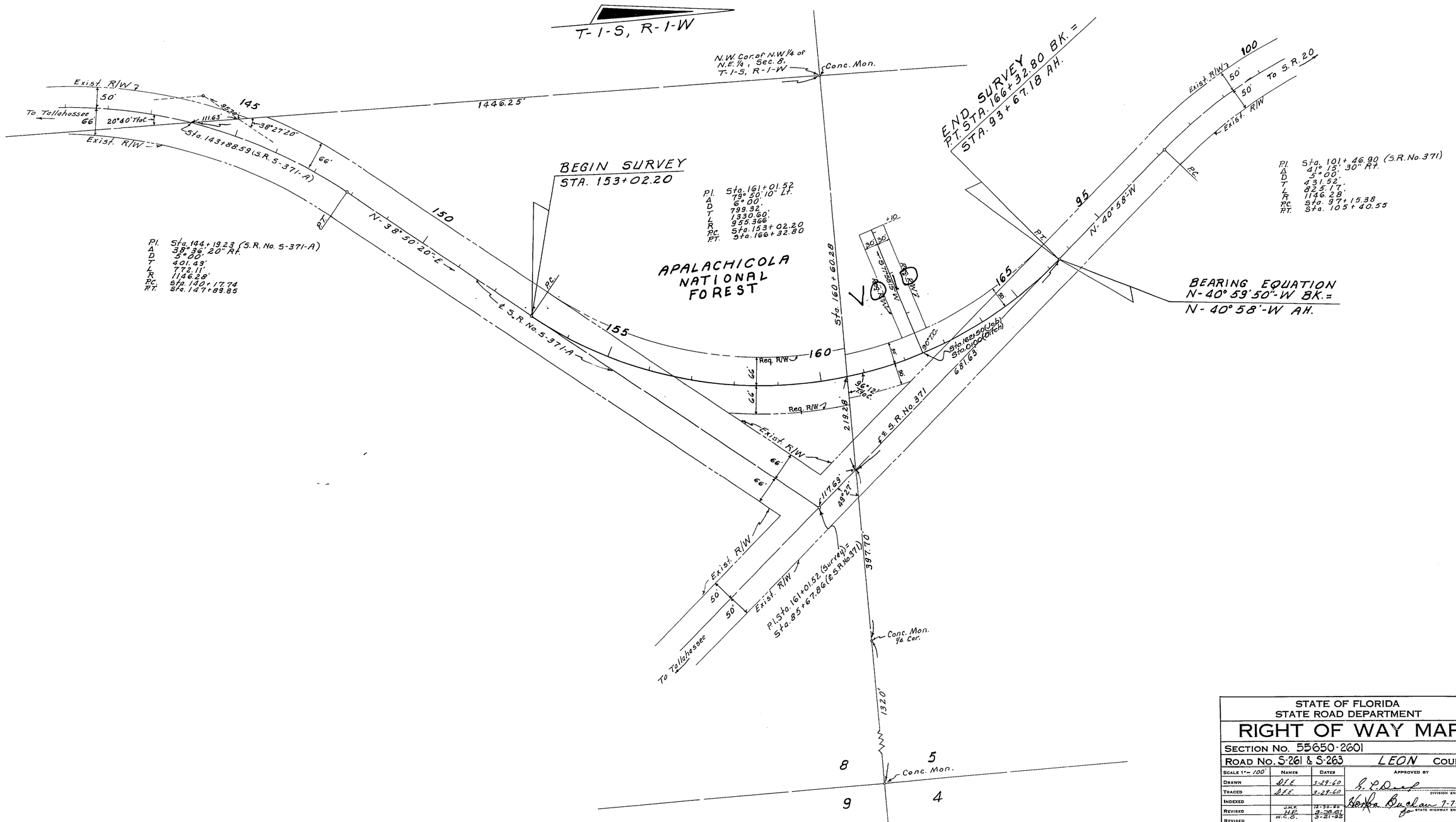

STATE OF FLORIDA
STATE ROAD DEPARTMENT

RIGHT OF WAY MAP

SECTION No. 55650-2601

ROAD No. S-261 & S-263 LEON COUNTY

SCALE 1" = 100'	NAMES	DATES	APPROVED BY
DRAWN	D.F.E.	3-29-60	G. L. Deal — DIVISION ENGINEER
TRACED	D.F.E.	3-29-60	
INDEXED			Herbert Buchan 7-7-60
REVISED	J.H.P. H.P.	12-30-60 9-28-61	for STATE HIGHWAY ENGINEER
REVISED	W.C.S.	3-21-62	

INTERSECTION S.R. 371-A & 371 (TRUCK ROUTE)

55650 2601 7 of 7