FED. ROAD DIV. No.	STATE	PROJECT No.	FISCAL YEAR	SHEET No.
3	FLA.	55513-2601		1

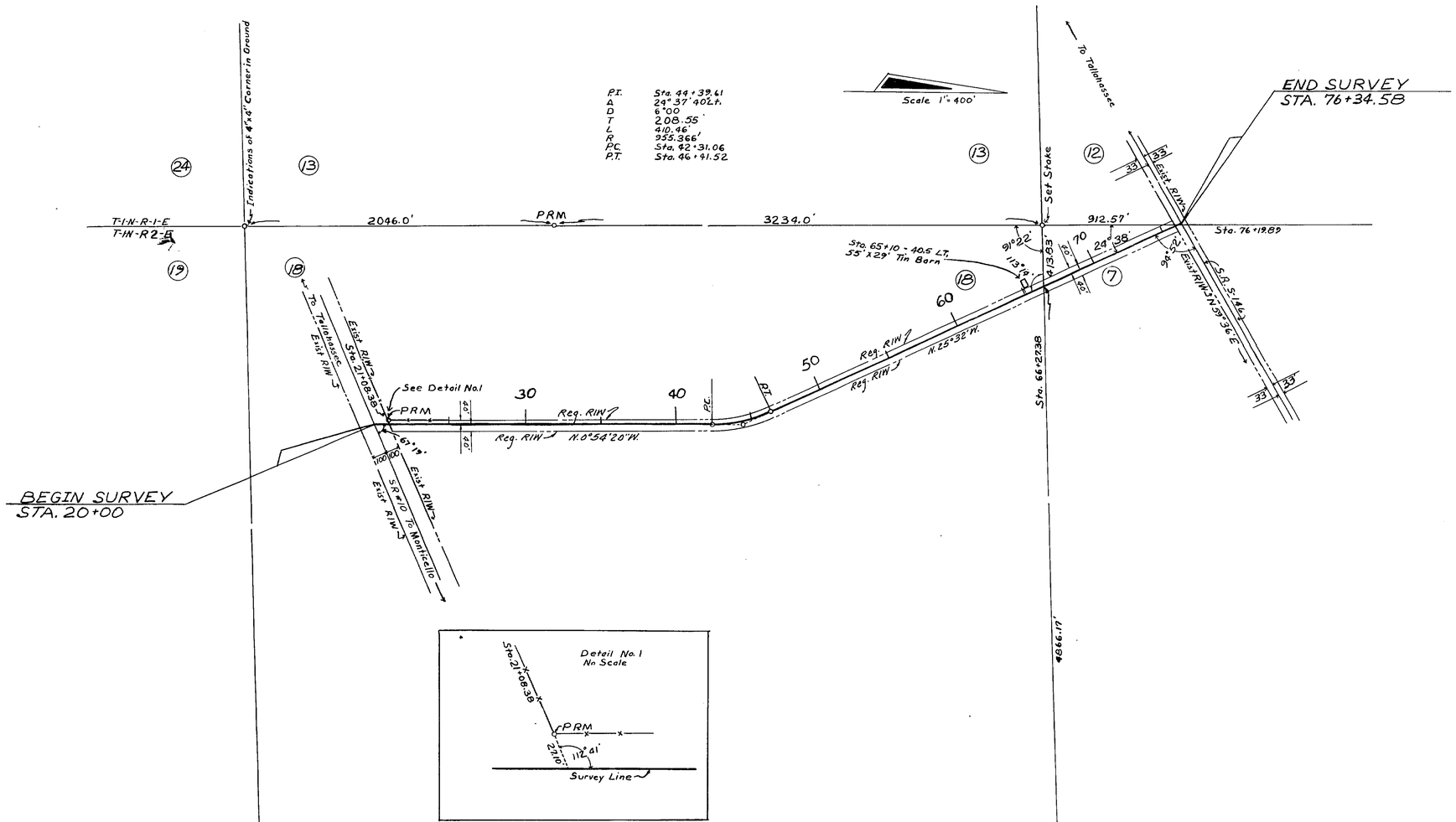

UTILITY POLES					
POWER			TELEPHONE		
STA.	RT.	LT.	STA.	RT.	LT.
20+51	18.5'		20+21		22'
23+55	19'		20+45	35'	
26+56	20'		20+51	18.5'	
29+55	20.5'		23+55	19'	
32+58	20'		26+56	20'	
35+58	20'		29+55	20.5'	
38+85	22'		32+58	20'	
39+06 G.P.		19'	35+58	20'	
41+68	22'		38+85	22'	
44+37	45'		41+68	22'	
47+28	23'		44+37	45'	
50+29	22'		47+28	23'	
53+29	22'		50+29	22'	
56+26	22'		53+29	22'	
59+22	21.5'		56+26	22'	
62+17	20.5'		59+22	21.5'	
65+19	26'		62+17	20.5'	
67+33	20'		65+19	20'	
67+33 G.P.	15'		67+33	20'	
70+20	20'		70+20	20'	
72+20	21.5'		72+20	21.5'	
74+15	21'		74+15	21'	
76+10	22'		76+10	22'	
76+08 G.P.	24				

Power - City of Tallahassee
Telephone - Southeastern Tel. Co.

STATE OF FLORIDA
STATE ROAD DEPARTMENT

RIGHT OF WAY MAP

STATE ROAD No. LEON COUNTY

	By	Date
Drawn		
Traced	J.O.	1-10-64
Checked		
Compared		
Indexed		

Approved By — District Engineer — Date
Engineer of Rights of Way
State Highway Engineer — 1-16-64

Revision	By	Date
R/W Width	H.R.-T.O.N.	8-30-64

SECTION. 55513-2601 SHEET 1 OF 1

THORNTON ROAD