55003

F.A. PROJECT NO.	SHEET NO.
N/A	

LEGEND

EXIST.	-EXISTING	PG.	-PAGE
RD.	-ROAD	PRELIM.	-PRELIMINARY
(C)	-COMPUTED	W.P.I.	-WORK PROJECT ITEM
℄	-CENTERLINE	P.C.	-POINT OF CURVATURE
C.M.	-CONCRETE MONUMENT	P.I.	-POINT OF INTERSECTION
COR.	-CORNER	℘	-PROPERTY LINE
D	-DEGREE	P.L.S.	-PROFESSIONAL LAND SURVEYOR
(D)	-DEED	P.T.	-POINT OF TANGENCY
(F)	-FIELD	R	-RADIUS/RANGE
F.A.	-FEDERAL AID	NO.	-NUMBER
I.P.	-IRON PIPE	R.L.S.	-REGISTERED LAND SURVEYOR
I.R.	-IRON ROD	R/W	-RIGHT OF WAY
L	-LENGTH	SEC.	-SECTION
MAINT.	-MAINTAINED	STA.	-STATION
MON.	-MONUMENT	T	-TOWNSHIP/TANGENT
(P)	-PLAT	N	-NORTH
P.B.	-PLAT BOOK	T.C.	-TANGENT TO CURVE/TERRA COTTA MON.
FND.	-FOUND	DIA.	-DIAMETER
CONC.	-CONCRETE	S.R.	-STATE ROAD
LT.	-LEFT	N/A	-NOT APPLICABLE
S	-SOUTH	Δ	-DELTA ANGLE
E	-EAST	LT.	-LEFT
'	-MINUTES/FEET	D.N.R.	-DEPARTMENT OF NATURAL RESOURCES
°	-DEGREES	ST.	-SAINT
W	-WEST	"	-SECONDS

THIS IS TO CERTIFY THAT THE WITHIN AND ATTACHED SHEET NUMBERED 1 OF 1, CONSTITUTE A TRUE COPY OF THE OFFICIAL MAINTENANCE MAP SHOWING LOCATION AND SURVEY BY THE STATE OF FLORIDA DEPARTMENT OF TRANSPORTATION FOR A PORTION OF *OLD ST. AUGUSTINE RD.* IN LEON COUNTY, FLORIDA.

THE PROPERTY LABELED MAINT. R/W LINE ON THE SAID SHEET HAS BEEN VESTED IN LEON COUNTY, FLORIDA, PURSUANT TO THE PROVISION OF SECTION 95.361, FLORIDA STATUTES.

IN WITNESS WHEREOF, WE HAVE HEREUNTO SET OUR HANDS AND SEALS OF LEON COUNTY, FLORIDA, THIS 11th DAY OF MAY, A.D. 1993.

MANNY JOANOS
CHAIRMAN OF BOARD
COUNTY COMMISSIONERS OF
LEON COUNTY, FLORIDA

DAVE LANG
CLERK OF BOARD
COUNTY COMMISSIONERS OF
LEON COUNTY, FLORIDA

FILED FOR RECORD IN THE OFFICE OF THE CLERK OF THE CIRCUIT COURT FOR THE COUNTY OF LEON, STATE OF FLORIDA, IN ROAD PLAT BOOK 2, PAGE 129, ON THE 18th DAY OF MAY, A.D., 1993.

DAVE LANG
CLERK OF THE CIRCUIT COURT
LEON COUNTY, FLORIDA

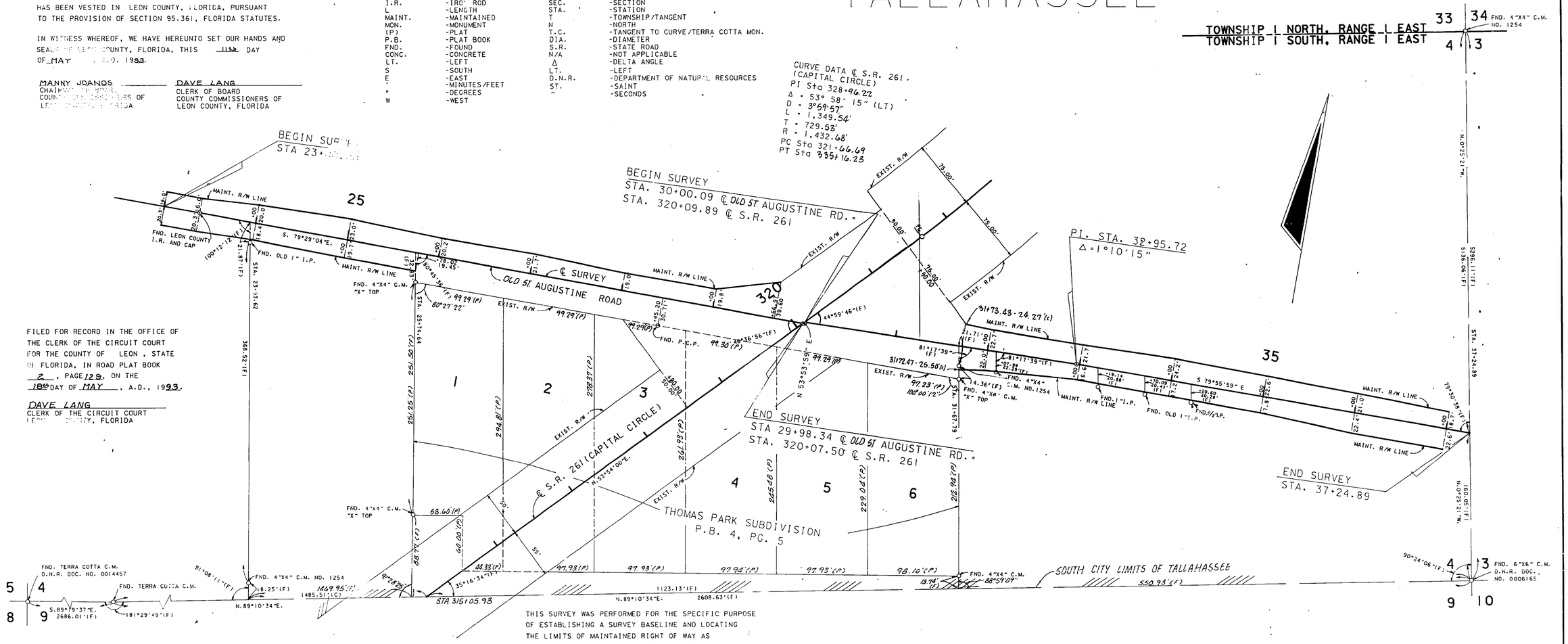

THIS SURVEY WAS PERFORMED FOR THE SPECIFIC PURPOSE OF ESTABLISHING A SURVEY BASELINE AND LOCATING THE LIMITS OF MAINTAINED RIGHT OF WAY AS IDENTIFIED BY THE MAINTENANCE ENGINEER FOR THE TRANSPORTATION FACILITY SHOWN AND DEPICTED HEREON.

I HEREBY CERTIFY THAT TO THE BEST OF MY KNOWLEDGE AND BELIEF THIS IS A TRUE, ACCURATE AND COMPLETE DEPICTION OF A FIELD SURVEY PERFORMED UNDER MY DIRECTION AND COMPLETED IN MARCH 1993
I FURTHER CERTIFY THAT SAID DRAWING IS IN COMPLIANCE WITH THE MINIMUM TECHNICAL STANDARDS AS SET FORTH BY THE FLORIDA BOARD OF PROFESSIONAL LAND SURVEYORS, PURSUANT TO SECTION 472.027, FLORIDA STATUTES.

DON M. FINCH
DON M. FINCH
FLORIDA REGISTERED LAND SURVEYOR NO. 3229
POST OFFICE BOX 607
CHIPLEY, FLORIDA 32428
DATE: 04/12/93
NOT VALID UNLESS SIGNED AND SEALED

GENERAL NOTES:

1. BEARINGS ARE REFERENCED TO THE CENTERLINE OF STATE ROAD 261 AS SHOWN ON FLORIDA DEPARTMENT OF TRANSPORTATION RIGHT OF WAY MAP SECTION 55650-2601 SHEET 6, BETWEEN STATION 315+00.00 AND 321+66.69.

REVISION	BY	DATE

FLORIDA DEPARTMENT OF TRANSPORTATION
RIGHT OF WAY SURVEYING AND MAPPING

MAINTENANCE MAP

STATE ROAD 261 — **LEON COUNTY**

	BY	DATE	APPROVED BY	DATE
PRELIM.	ELM	3-12-93	R B Hood	3-17-93
FINAL	ELM	3-12-93	DISTRICT SURVEYOR ADMINISTRATOR	
CHECKED	JB.	3-12-93		

MAPS PREPARED BY: THIRD DISTRICT
FIELD BOOK NO.'S: 10003480
W.P.I. NO. N/A
SCALE: 1" = 50'

SECTION 55003 — **SHEET 1 OF 1**

S.R. 261 (CAPITAL CIRCLE) INTERSECTION AT ST. AUGUSTINE ROAD