FED. ROAD DIST. No.	STATE	FED. AID PROJ. No.	FISCAL YEAR	SHEET NO.	TOTAL SHEETS
	FLA.			1	2

FIELD BOOK No. 16622 31

RANGE 3 EAST

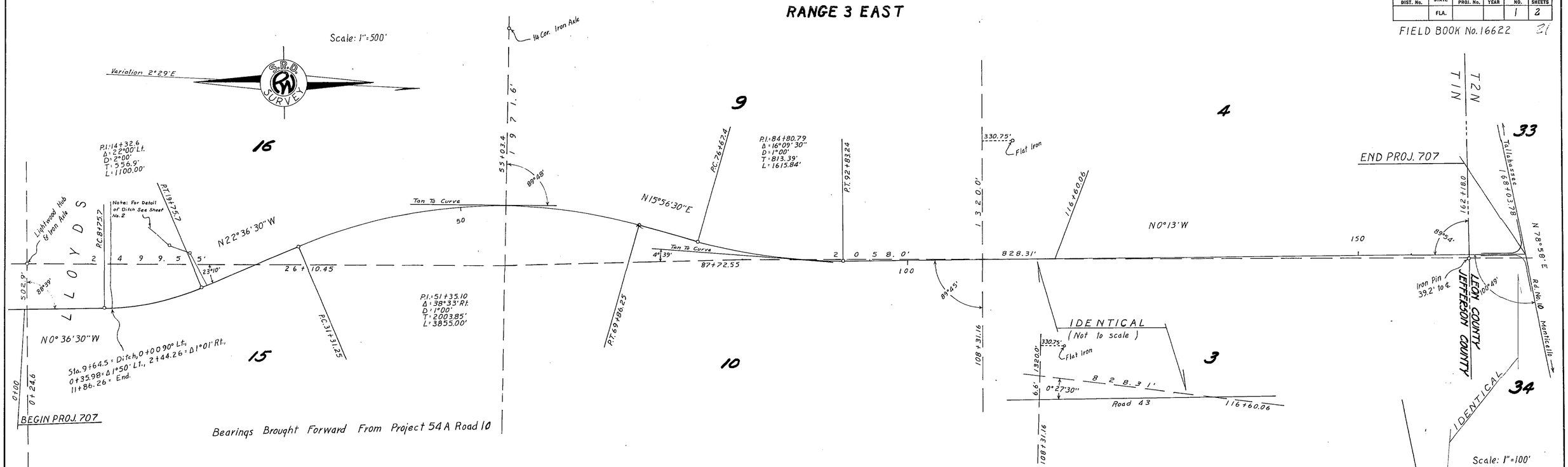

Sketch showing outside edge of pavement.

DED No.														
1								42						
2								43						
3								44						
4								45						
5								46						
6	H. R. Edwards et ux	W. Deed	8-11-27					47						
7	J. J. Willis et ux	W. Deed	6-6-27					48						
8	Thomas H. Hoyt	W. Deed	12-11-28					49						
9	A. A. Clayton	W. Deed	5-23-27					50						
10								51						
11								52						
12								53						
13								54						
14								55						
15								56						
16								57						
17								58						
18								59						
19								60						
20								61	Annie L. Georges	W. Deed	8-2-27			
21								62	E. H. Groom et ux	W. Deed	6-15-27			
22								63	Miss Emma Hamrick	W. Deed	5-24-27			
23								64	Ann Mass et ux	W. Deed	5-26-27			
24														
25														
26														
27														
28														
29														
30														
31														
32														
33														
34														
35														
36														
37														
38														
39														
40														
41														

The above shows existing alignment as of Sept. 29, 1939.

J. D. Campbell
Div. Engr. of R/W

WIDTH & TYPE OF SURFACE

Sta.	Sta.	
0+00	166+61.0	20' R.B.S.T.
166+61.0	168+03.78	Radius Intersection Rd. 1 As Shown

TELEPHONE LINES

Sta.	Sta.	Rt. ℄	Lt. ℄
0+00	168+03.78	30'	

POWER LINES

Sta.	Sta.	Rt. ℄	Lt. ℄
0+00	21-68		32'

DRAINAGE STRUCTURES

Sta.	Type	Size	Lgth.
9+64.5	Conc. Box	2' X 2'	37.4'
62+73.4	" "	4' X 3'	33.1'
100+43.5	" "	6' X 3'	33.0'
128+56.5	" "	3' X 2'	32.4'
150+57.7	" "	3' X 2'	32.4'

State Road 59 5406

STATE OF FLORIDA
STATE ROAD DEPARTMENT

RIGHT-OF-WAY MAP

PROJ. No. 707 (5121) ROAD No. (43) JEFFERSON & LEON COUNTIES

	Names	Dates	Approved by
Designed			
Drawn	C.E. Sprouse	July 1939	Bridge Engineer.
Traced	C.E. Sprouse	July 1939	State Highway Engineer.
Checked			Drawing / Index No.
Revised	DMB / JP-MB	4-17-75	

21