FED. ROAD DIST. No.	STATE	FED. AID PROJ. No.	FISCAL YEAR	SHEET NO.	TOTAL SHEETS
8	FLA.	738	1937	1	2

Book No. 14-115

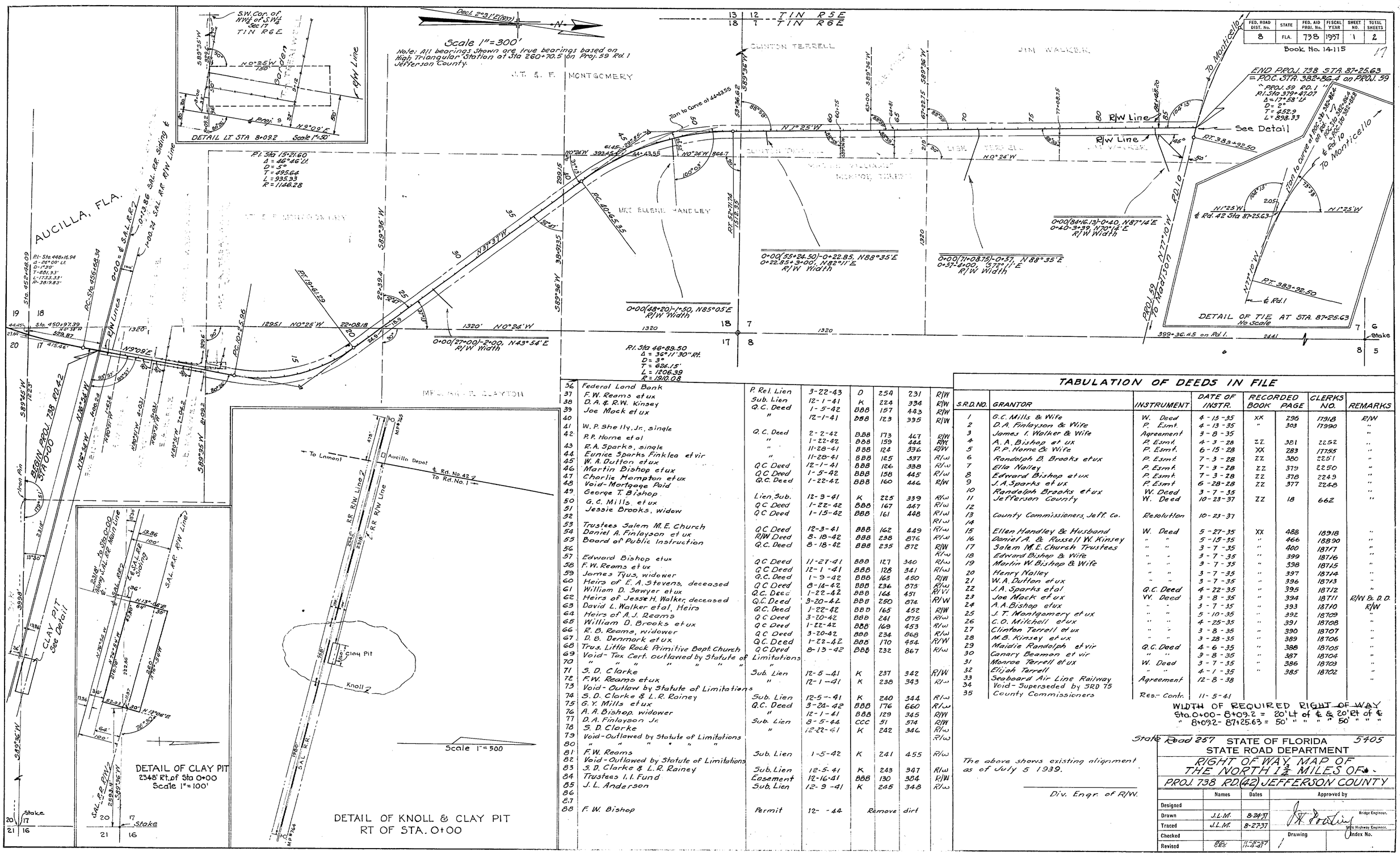

36	Federal Land Bank	P. Rel. Lien	3-22-43	O	254	231	R/W
37	F. W. Reams et ux	Sub. Lien	12-1-41	K	224	334	R/W
38	D. A. & R. W. Kinsey	Q.C. Deed	1-5-42	BBB	157	443	R/W
39	Joe Mock et ux	"	12-1-41	BBB	123	395	R/W
40							
41	W. P. Shelly, Jr., single	Q.C. Deed	2-2-42	BBB	173	467	R/W
42	P. P. Horne et al	"	1-22-42	BBB	159	444	R/W
43	R. A. Sparks, single	"	11-28-41	BBB	124	336	R/W
44	Eunice Sparks Finklea et vir	"	11-28-41	BBB	125	337	R/W
45	W. A. Dutton et ux	Q.C. Deed	12-1-41	BBB	126	338	R/W
46	Martin Bishop et ux	Q.C. Deed	1-5-42	BBB	158	445	R/W
47	Charlie Hampton et ux	Q.C. Deed	1-22-42	BBB	160	446	R/W
48	Void-Mortgage Paid						
49	George T. Bishop	Lien, Sub.	12-3-41	K	225	339	R/W
50	G. C. Mills et ux	Q.C. Deed	1-22-42	BBB	167	447	R/W
51	Jessie Brooks, widow	Q.C. Deed	1-15-42	BBB	161	448	R/W
52							R/W
53	Trustees Salem M. E. Church	Q.C. Deed	12-3-41	BBB	162	449	R/W
54	Daniel A. Finlayson et ux	R/W Deed	8-18-42	BBB	238	876	R/W
55	Board of Public Instruction	Q.C. Deed	8-18-42	BBB	235	872	R/W
56							R/W
57	Edward Bishop et ux	Q.C. Deed	11-27-41	BBB	127	340	R/W
58	F. W. Reams et ux	Q.C. Deed	12-1-41	BBB	128	341	R/W
59	James Tyus, widower	Q.C. Deed	1-9-42	BBB	163	450	R/W
60	Heirs of E. A. Stevens, deceased	Q.C. Deed	8-14-42	BBB	236	873	R/W
61	William D. Sawyer et ux	Q.C. Deed	1-22-42	BBB	164	451	R/W
62	Heirs of Jesse H. Walker, deceased	Q.C. Deed	3-20-42	BBB	250	874	R/W
63	David L. Walker et al, Heirs	Q.C. Deed	1-22-42	BBB	165	452	R/W
64	Heirs of A. J. Reams	Q.C. Deed	3-20-42	BBB	241	875	R/W
65	William D. Brooks et ux	Q.C. Deed	1-22-42	BBB	169	453	R/W
66	R. B. Reams, widower	Q.C. Deed	3-20-42	BBB	234	868	R/W
67	D. B. Denmark et ux	Q.C. Deed	1-22-42	BBB	170	454	R/W
68	Trus. Little Rock Primitive Bapt. Church	Q.C. Deed	8-13-42	BBB	232	867	R/W
69	Void-Tax Cert. outlawed by Statute of Limitations						
70	" " " " " " "						
71	S. D. Clarke	Sub. Lien	12-5-41	K	237	342	R/W
72	F. W. Reams et ux	"	12-1-41	K	238	343	R/W
73	Void-Outlaw by Statute of Limitations						
74	S. D. Clarke & L. R. Rainey	Sub. Lien	12-5-41	K	240	344	R/W
75	G. Y. Mills et ux	Q.C. Deed	3-24-42	BBB	176	660	R/W
76	A. A. Bishop, widower	"	12-1-41	BBB	129	345	R/W
77	D. A. Finlayson Jr.	Sub. Lien	8-5-44	CCC	51	574	R/W
78	S. D. Clarke	"	12-22-41	K	242	346	R/W
79	Void-Outlawed by Statute of Limitations						R/W
80	" " " " " "						
81	F. W. Reams	Sub. Lien	1-5-42	K	241	455	R/W
82	Void-Outlawed by Statute of Limitations						
83	S. D. Clarke & L. R. Rainey	Sub. Lien	12-5-41	K	243	347	R/W
84	Trustees I. I. Fund	Easement	12-16-41	BBB	130	384	R/W
85	J. L. Anderson	Sub. Lien	12-9-41	K	245	348	R/W
86							
87							
88	F. W. Bishop	Permit	12- -44	Remove dirt			

TABULATION OF DEEDS IN FILE

S.R.D. NO.	GRANTOR	INSTRUMENT	DATE OF INSTR.	RECORDED BOOK	RECORDED PAGE	CLERKS NO.	REMARKS
1	G. C. Mills & Wife	W. Deed	4-15-35	XX	296	17918	R/W
2	D. A. Finlayson & Wife	P. Esmt.	4-13-35	"	303	17990	"
3	James I. Walker & Wife	Agreement	3-8-35				"
4	A. A. Bishop et ux	P. Esmt.	4-3-28	ZZ	381	2252	"
5	P. P. Horne & Wife	P. Esmt.	6-15-28	XX	283	17755	"
6	Randolph D. Brooks et ux	P. Esmt.	7-3-28	ZZ	380	2251	"
7	Ella Nalley	P. Esmt.	7-3-28	ZZ	379	2250	"
8	Edward Bishop et ux	P. Esmt.	7-3-28	ZZ	378	2249	"
9	J. A. Sparks et ux	P. Esmt.	6-28-28	ZZ	377	2248	"
10	Randolph Brooks et ux	W. Deed	3-7-35				"
11	Jefferson County	W. Deed	10-23-37	ZZ	18	662	"
12							
13	County Commissioners, Jeff. Co.	Resolution	10-23-37				
14							
15	Ellen Handley & Husband	W. Deed	5-27-35	XX	488	18918	"
16	Daniel A. & Russell W. Kinsey	" "	5-15-35	"	466	18890	"
17	Salem M. E. Church Trustees	" "	3-7-35	"	400	18717	"
18	Edward Bishop & Wife	" "	3-7-35	"	399	18716	"
19	Martin W. Bishop & Wife	" "	3-7-35	"	398	18715	"
20	Henry Nalley	" "	3-7-35	"	397	18714	"
21	W. A. Dutton et ux	" "	3-7-35	"	396	18713	"
22	J. A. Sparks et al	Q.C. Deed	4-22-35	"	395	18712	"
23	Joe Mock et ux	W. Deed	3-8-35	"	394	18711	R/W & D.D.
24	A. A. Bishop et ux	" "	3-7-35	"	393	18710	R/W
25	J. T. Montgomery et ux	" "	5-10-35	"	392	18709	"
26	C. O. Mitchell et ux	" "	4-25-35	"	391	18708	"
27	Clinton Terrell et ux	" "	3-8-35	"	390	18707	"
28	M. B. Kinsey et ux	" "	3-28-35	"	389	18706	"
29	Maidie Randolph et vir	Q.C. Deed	4-6-35	"	388	18705	"
30	Canary Beamon et vir	" "	3-8-35	"	387	18704	"
31	Monroe Terrell et ux	W. Deed	3-7-35	"	386	18703	"
32	Elijah Terrell	" "	4-1-35	"	385	18702	"
33	Seaboard Air Line Railway	Agreement	12-8-38				"
34	Void-Superseded by SRD 75						
35	County Commissioners	Res.-Contr.	11-5-41				

WIDTH OF REQUIRED RIGHT-OF-WAY
Sta. 0+00 - 8+09.2 = 20' Lt of ℄ & 20' Rt of ℄
" 8+09.2 - 87+25.63 = 50' " " " " 50' " " "

The above shows existing alignment as of July 5 1939.

Div. Engr. of R/W.

State Road 257 STATE OF FLORIDA 5405
STATE ROAD DEPARTMENT
RIGHT OF WAY MAP OF THE NORTH 1¾ MILES OF
PROJ. 738 RD. (42) JEFFERSON COUNTY

	Names	Dates	Approved by
Designed			
Drawn	J.L.M.	8-24-37	Bridge Engineer.
Traced	J.L.M.	8-27-37	State Highway Engineer.
Checked			Drawing / Index No.
Revised		11-8-37	

17