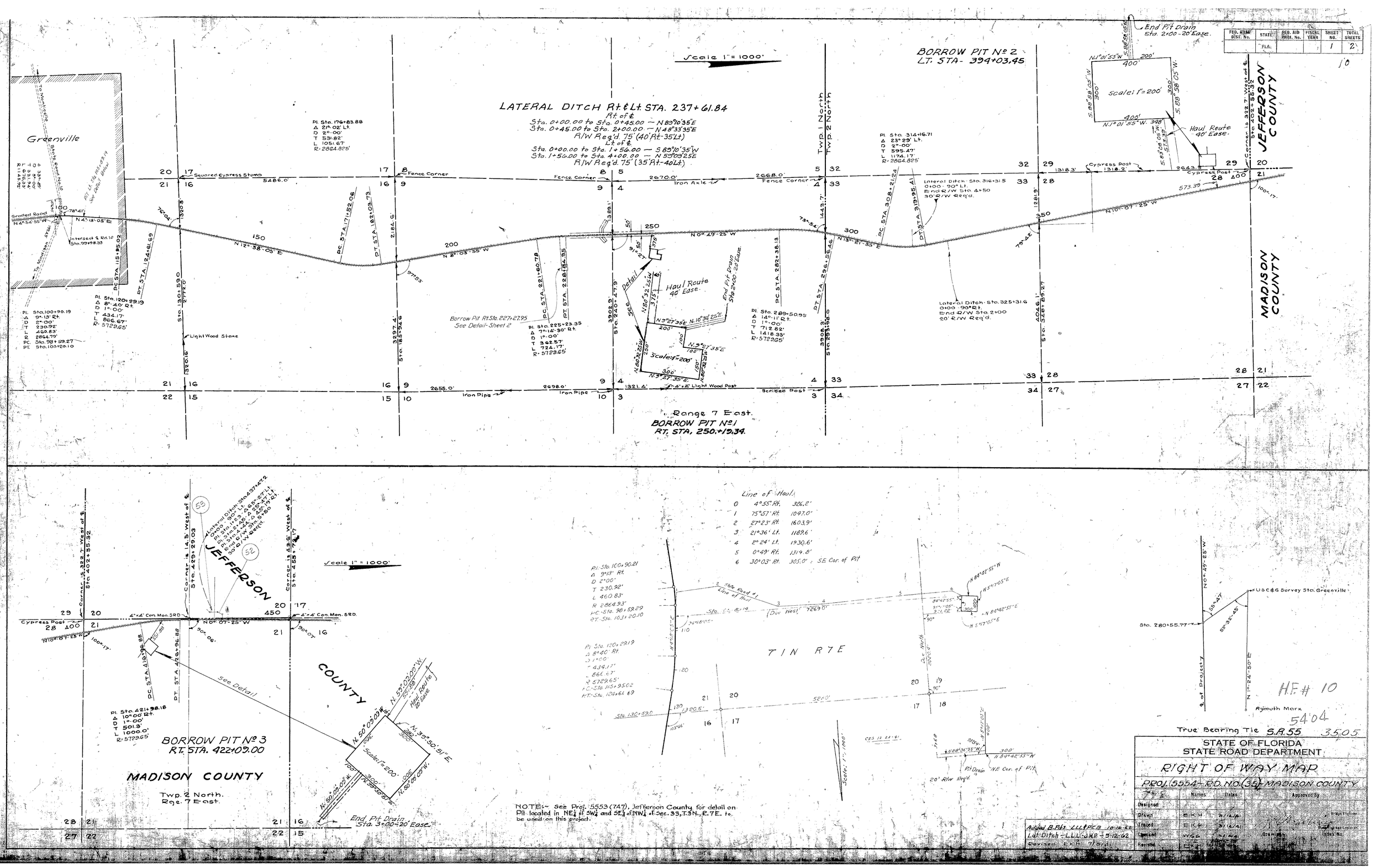

FED. ROAD DIST. No.
STATE
FLA.
FED. AID PROJ. No.
FISCAL YEAR
SHEET NO. 1
TOTAL SHEETS 2
10
Scale 1" = 1000'
BORROW PIT No 2
LT. STA- 394+03.45
End Pit Drain Sta. 2+00-20' Ease.
Scale: 1" = 200'
Haul Route 40' Ease.
LATERAL DITCH Rt. & Lt. STA. 237+61.84
Rt. of ℄
Sta. 0+00.00 to Sta. 0+45.00 — N 89°10'35"E
Sta. 0+45.00 to Sta. 2+00.00 — N 48°33'35"E
R/W Req'd. 75' (40' Rt.-35' Lt.)
Lt. of ℄
Sta. 0+00.00 to Sta. 1+56.00 — S 89°10'35"W
Sta. 1+56.00 to Sta. 4+00.00 — N 59°09'25"E
R/W Req'd. 75' (35' Rt.-40' Lt.)
Greenville
Graded Road
Squared Cypress Stump
Fence Corner
Iron Axle
Cypress Post
Twp. 1 North
Twp. 2 North
JEFFERSON COUNTY
MADISON COUNTY
Lateral Ditch - Sta. 316+31.5 0+00 - 90° Lt. End R/W Sta. 4+50 30' R/W Req'd.
Lateral Ditch - Sta. 325+31.6 0+00 - 90° Rt. End R/W Sta. 2+00 20' R/W Req'd.
Borrow Pit Rt. Sta. 227+27.95 See Detail-Sheet 2
Light Wood Stake
Iron Pipe
Scribed Post
Range 7 East.
BORROW PIT No 1
RT. STA. 250+19.34.
Scale 1" = 1000'
Line of Haul:
0 4°55' Rt. 326.2'
1 75°57' Rt. 1047.0'
2 27°23' Rt. 1603.9'
3 21°36' Lt. 1189.6'
4 2°24' Lt. 1930.6'
5 0°49' Rt. 1314.8'
6 30°03' Rt. 305.0' = SE Cor. of Pit
T 1 N R 7 E
Pit Drain
NE Cor. of Pit
20' R/W Req'd.
Scale: 1" = 1000'
BORROW PIT No 3
RT. STA. 422+09.00
MADISON COUNTY
Twp. 2 North.
Rge. 7 East.
End Pit Drain Sta. 3+00-20' Ease.
Scale: 1" = 200'
Haul Route 20' Ease.
Cypress Post
4"x4" Con. Mon. SRD.
See Detail
NOTE:- See Proj. 5553 (747), Jefferson County for detail on Pit located in NE¼ of SW¼ and SE¼ of NW¼ of Sec. 33, T.3N., R.7E. to be used on this project.
Added B.Pits LLL&PCB 10-16-62
Lat. Ditch - L.L.L.-J.H.P. - 9-12-62
Revised EKH 7/8/61
H.F. # 10
5404
True Bearing Tie S.R. 55 3505
STATE OF FLORIDA
STATE ROAD DEPARTMENT
RIGHT OF WAY MAP
PROJ. 5554 - RD. NO. (35) - MADISON COUNTY
Names
Dates
Approved By
Designed
Drawn EKH 3/14/61
Traced EKH 3/14/61
Checked WGG 3/14/61
Revised
Drawing
Index No.

FED. ROAD DIST. No.	STATE	FED. AID PROJ. No.	FISCAL YEAR	SHEET NO.	TOTAL SHEETS
	FLA.			2	8

TABULATION OF DEEDS IN FILE

SRD NO.	GRANTOR	INSTRUMENT	DATE OF EXEC.	RECORDED BOOK	PAGE	CLERKS NO.	REMARKS
1	C. H. Brannen	Q. C. Deed	5-15-41	56	507	5896	R/W
2	J. R. Scarboro et ux	"	5-15-41	56	509	5897	"
3	Rosa Lee Cobb et vir	"	5-15-41	56	510	5898	"
4	Claude T. Sayers et ux	"	5-15-41	56	511	5899	"
5	R. N. & Hazel Gray	"	5-29-41	57	27	5988	"
6	C. E. Wells et ux	"	5-15-41	56	512	5900	"
7	W. J. Thigpen et ux	"	4-19-41	56	560	6019	"
8	W. E. Wells et ux	"	5-15-41	56	513	5901	"
9	F.C. Cone et ux	"	8-13-42	58	94	7557	"
10	N. A. Ezell et ux	"	4-18-41	56	515	5902	"
11	Atlantic Coast Line R.R. Co.	"	6-19-41	56	586	6073	"
12	General Cobb	"	5-15-41	56	516	5903	"
13	Willie Mae Thigpen et vir	"	5-15-41	56	517	5904	"
14	J. E. Hagen et ux	"	5-15-41	56	518	5905	"
15	Miles E. Groover et ux	"	5-15-41	56	519	5906	"
16	Henry Black et ux	"	5-15-41	56	521	5907	"
17	Wyman Adams et ux	"	5-15-41	56	522	5908	"
18	S. R. Cone et ux	"	5-15-41	56	523	5909	"
19	Grace Andrews Strupp et vir	"	4-2-41	56	524	5910	"
20	Claudia Sanders	Sub. Lien	5-15-41	5	123	5911	"
21	Geo. T. Bishop	"	5-15-41	5	124	5912	"
22	S. D. Clark	"	3-31-41	5	125	5913	"
23	J. B. Miller et ux	Q.C. Deed	5-15-41	56	525	5914	"
24	J. E. Bishop, et ux	"	5-15-41	57	1	5915	"
25	W. C. Prince et ux	"	5-15-41	57	2	5916	"
26	E. M. Page, et ux	"	5-15-41	57	3	5917	"
27	VOID-Combined With SRD #35						
28	" " " " "						
29	Mrs. Claudia Sanders	"	5-15-41	57	4	5918	"
30	M. W. Marshall, et ux	"	6-20-41	56	588	6018	"
31	J. R. Day Jr. et ux	"	5-15-41	57	5	5919	"
32	Mary Brannen	Sub. Lien	5-15-41	5	127	5920	"
33	Dewey Dawson et ux	Q.C. Deed	5-15-41	57	7	5921	"
34	W. E. Connell et ux	"	6-4-41	56	557	6017	"
35	C. L. Leggett et ux	"	5-15-41	57	8	5922	"
36	G. F. Andrews et ux	"	5-15-41	57	9	5923	"
37	C. H. Brannen	"	5-15-41	57	10	5924	"
38	C. D. Earp, et ux	"	5-15-41	57	11	5925	"
39	D. A. Walker et ux	"	5-24-41	56	561	6020	"
40	A. F. Reams et ux	"	5-15-41	57	13	5926	"
41	A. Reams, et ux	"	5-15-41	57	14	5927	"
42	G. F. Andrews	Sub Lien	5-15-41	5	128	5928	"
43	Rosa Bell Thigpen	Q.C. Deed	5-15-41	57	15	5929	"
44	J. T. McDonald et ux	"	5-15-41	57	16	5930	"
45	Tempy Thigpen et vir	"	4-19-41	56	562	6021	"
46	Lewis Boyd et ux	"	5-15-41	57	18	5931	"
47	County Commissioners	Res-Cont	6-4-41				Secure R/W
	Earl Hardee	Abst. Info.	3-21-41				
48							
49	S. R. Cone et ux	Q.C. Deed	8-4-41	BBB	52	54	R/W
50	R. A. Adams et ux	"	8-4-41	BBB	51	56	"
51	Trus. African Methodist Epis. Church	"	8-9-41				"
52	R. A. Adams et ux	Easem't	8-4-41	BBB	54	55	Ditch
53	S. R. Cone et ux	"	8-4-41	BBB	53	53	"
54	J. R. Day, Jr. et ux	Q.C. Deed	8-20-41	57	97	6193	R/W
	Mary Brannen	"	8-30-41	57	120	6234	"
55	Dewey Dawson et ux	"	8-13-42	58	45	7558	"
56	W. E. Connell et ux	Q.C. Deed	8-21-41	57	99	6194	"
57	G. F. Andrews et ux	"	8-20-41	57	100	6195	"
58	VOID - Mortgage Satisfied, Bk. 48 Pg. 384						

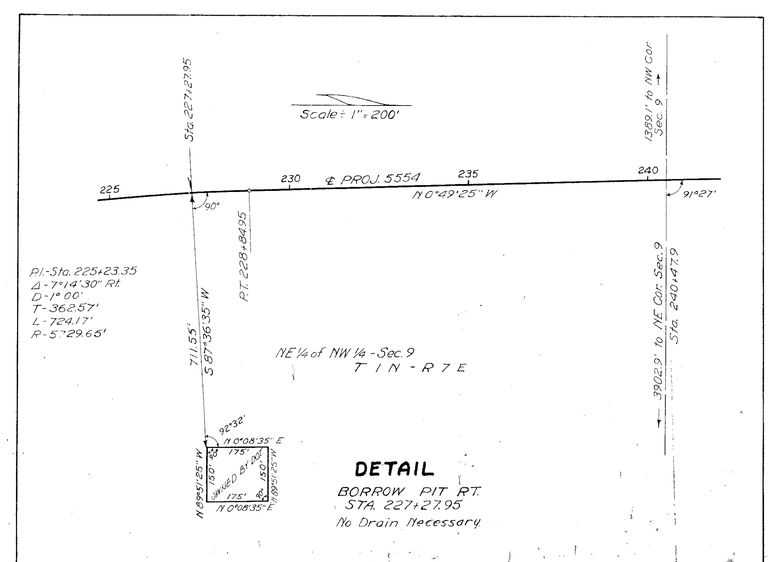

HE # 10

5404

3.5.0.5

STATE OF FLORIDA
STATE ROAD DEPARTMENT

MADISON COUNTY

ROAD 35 PROJECT 74B(5554)

	Names	Dates	Approved by:
Designed			Bridge Engineer.
Drawn			
Traced			State Highway Engineer.
Checked			Drawing / Index No.
Revised	CES	10-2-41	
Add P.I. Data	RBS-MLH	3-28-51	