FED. ROAD DIST. No.	STATE	FED. AID PROJ. No.	FISCAL YEAR	SHEET NO.	TOTAL SHEETS
8	FLA.	5553	1941	1	2

Book Nº 20376, 19476, 3201

Decl. 2°05' E. (1941)

MERIDIAN REFERENCE PROJ. 5554

Scale 1" = 1000'

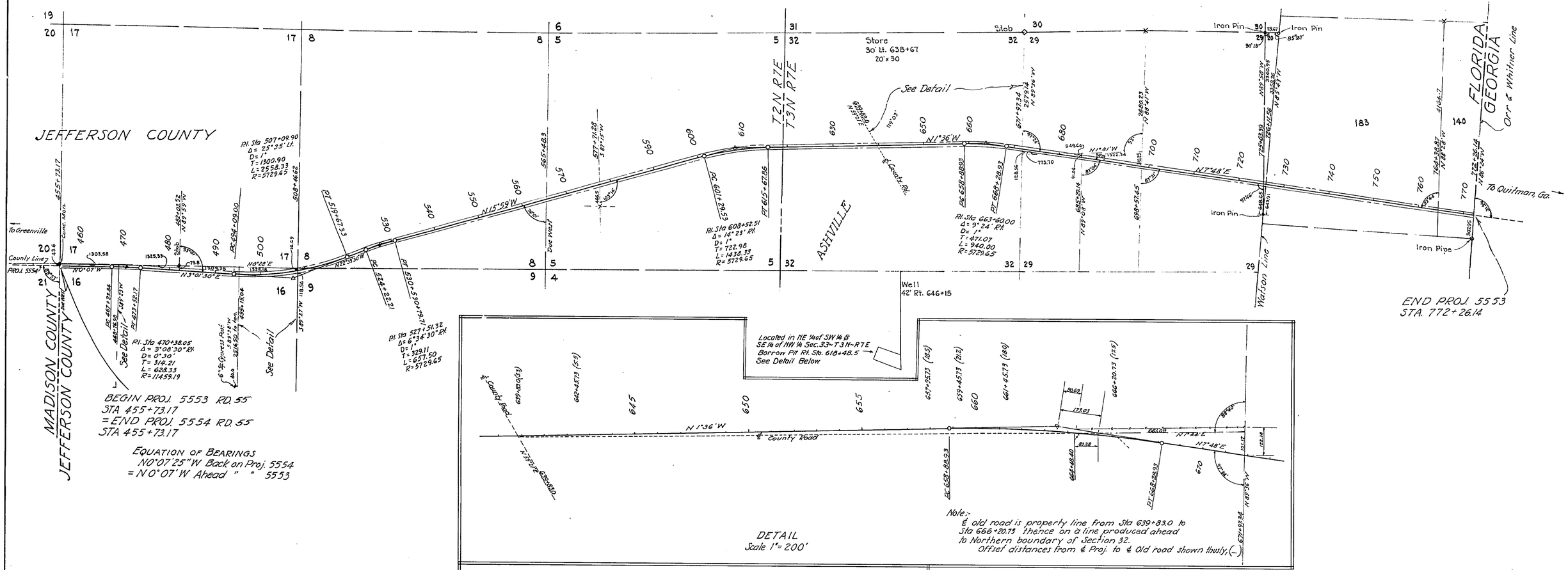

DETAIL
Scale 1" = 200'

WIDTH OF REQUIRED R/W
50' Rt. & 50' Lt. of ℄

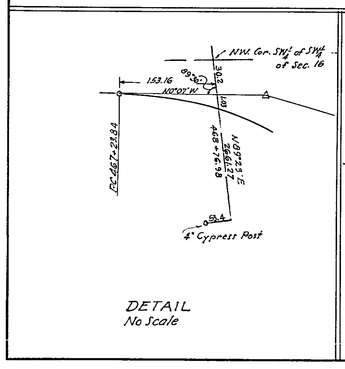

DETAIL
No Scale

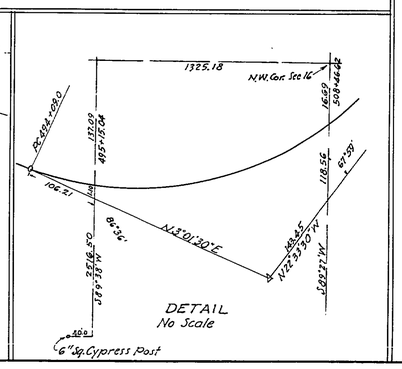

DETAIL
No Scale

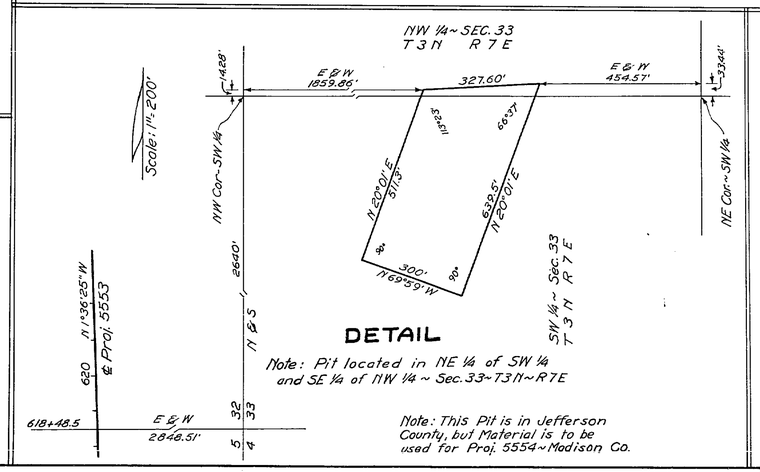

DETAIL

Note: Pit located in NE ¼ of SW ¼ and SE ¼ of NW ¼ ~ Sec. 33~T3N~R7E

Note: This Pit is in Jefferson County, but Material is to be used for Proj. 5554~Madison Co.

State Road 55 Sta 455+73.17 – Sta 772+26.14 = 5.995 5404

STATE OF FLORIDA
STATE ROAD DEPARTMENT

RIGHT OF WAY MAP

PROJ. (747) 5553 RD. (35) JEFFERSON COUNTY

	Names	Dates	Approved by	
Designed				Bridge Engineer.
Drawn	C.B.S.-J.L.M.	JULY 1941		
Traced	J.L.M.	7-31-41		State Highway Engineer.
Checked			Drawing	Index No.
Revised	C.E.S.	12-2-41	1	

15

TABULATION OF DEEDS IN FILE

SPD No.	Grantor	Instrument	Date of Execution	Recorded Book	Page	Clerk's No.	Remarks
	Earl Hardee	Abstract	9-15-41				
1	Miles E. Groover, et ux	Q.C. Deed	5-15-44	CCC	5	264	R/W
2	A.P. Porter et ux	Q.C. Deed	11-8-41	BBB	93	237	R/w
3	Federal Land Bank of Columbia	P.Rel. Liens	12-10-41	D	215	315	R/w
4	C.C. Howard Single	Q.C. Deed	8-19-42	BBB	245	880	R/W
5							
6	Wilson Howard	Q.C. Deed	10-14-41	BBB	91	230	R/w
7R	A.J. Roundtree	"	5-17-44	CCC	20	280	R/W
8	Arthur C. Marshall, widower	Q.C. Deed	5-16-44	CCC	7	266	R/W
9	Farmers & Merchants Bank of Monticello	Mortgage	12-22-41	K	222	333	R/w
10	Emma Miles, widow	Q.C. Deed	10-14-41	BBB	90	229	R/w
11	Annette H. Mays	"	6-30-44	CCC	35	408	R/W
12	Florida McFarlin, widow	Q.C. Deed	5-15-44	CCC	6	265	R/W
13	Edwin H. Finlayson et ux	Q.C. Deed	8-29-41	BBB	89	227	R/w
14	Federal Land Bank of Columbia	P.Rel. Lien	12-1-41	D	214	295	R/w
15	Gerald M. Livingston et ux	Q.C. Deed	5-17-44	CCC	9	269	R/W
16	W.G. Eager et ux	Q.C. Deed	11-8-41	BBB	94	236	R/w
17	Board of County Commissioners	Res-Contract	2-4-42				Secure R/w
18R	Edwin May	Easement	8-11-44	CCC	78	764	B.P.
19	A.C. Marshall, widower	Sub. Lien	7-18-44	CCC	48	572	B.P.
20	Orlando Discount Corp.	"	8-9-44	CCC	50	573	"
21	E.M. Miles Estate	W. Deed	12-13-27				

FED. ROAD DIST. No.	STATE	FED. AID PROJ. No.	FISCAL YEAR	SHEET NO.	TOTAL SHEETS
	FLA.			2	2

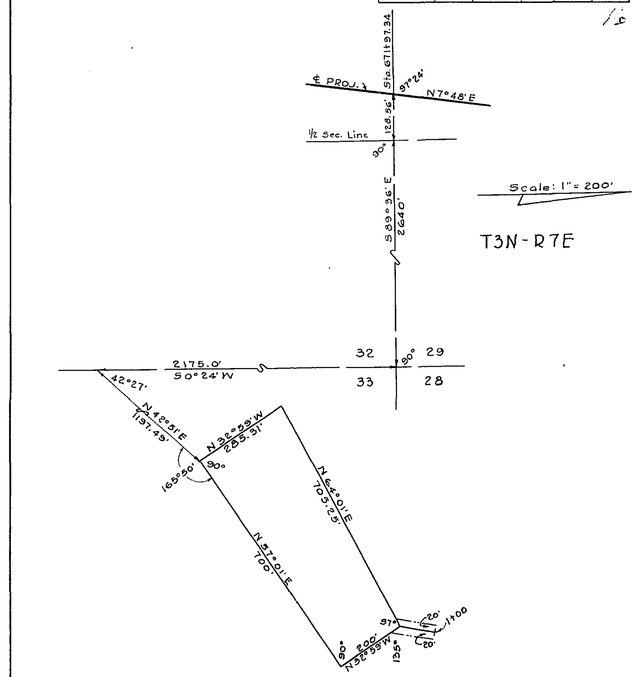

State Road 55 5404

STATE OF FLORIDA
STATE ROAD DEPARTMENT

JEFFERSON COUNTY

PROJ. 5553 RD. (35)

	Names	Dates	Approved by
Designed			
Drawn			Bridge Engineer.
Traced	CARL	4-42	State Highway Engineer.
Checked			Drawing / Index No.
Revised			