FED. ROAD DIST. No.	STATE	FED. AID PROJ. No.	FISCAL YEAR	SHEET NO.	TOTAL SHEETS
8	FLA.	708	1938	1	1

FIELD BOOK NO. 14-685

-NOTE-
All bearings shown on this project are true bearings based on High Triangulation Station at Sta. 260+70, Project 58. Magnetic Variation 2°31'E (1937)
For detail see R/W Map, Proj 58.

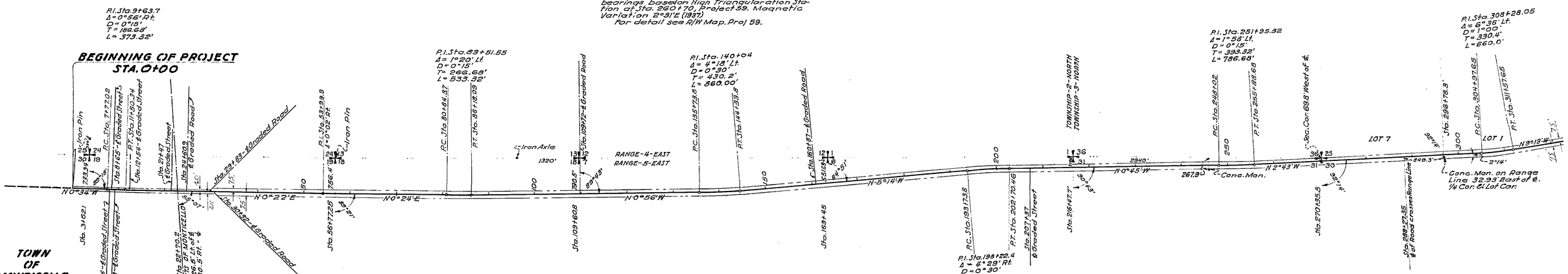

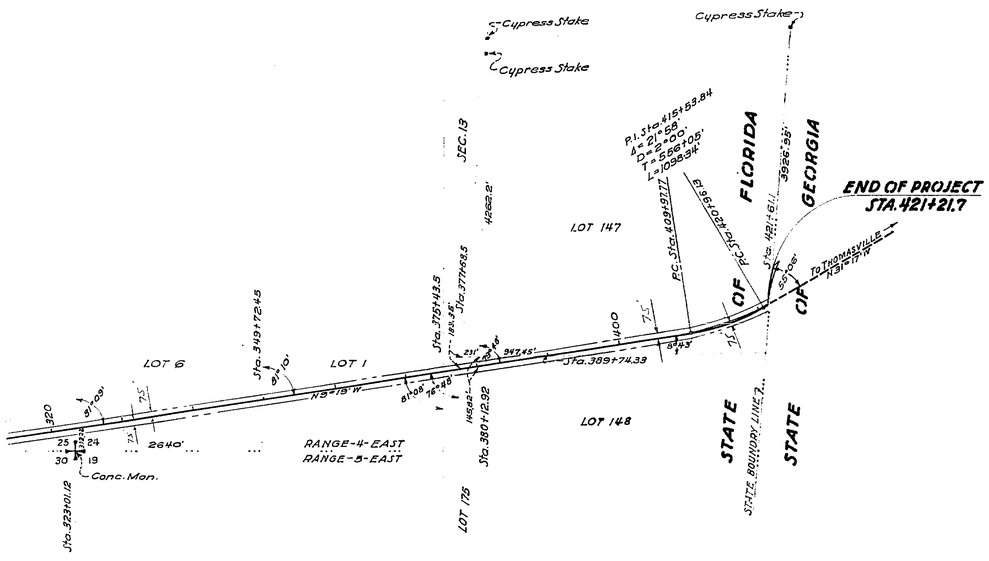

TABULATION OF DEEDS IN FILE

S.R.D.NO.	GRANTOR	INSTRUMENT	DATE OF INSTR.	RECORDED BOOK	RECORDED PAGE	CLERKS NO.	REMARKS
1	Thomas B. Bird & Wife	Fee Simple Deed	11-6-34	XX	239	16850	R/W
2	N.C. Bryan & Wife	P. Esmt	12-7-27	"	484	18912	"
3	P.D. Faglie & Wife	" "	9-8-27	"	462	18885	"
4	Jame Ward	" "	2-23-28	"	477	18904	"
5	Eady Larry	" "	12-7-27	"	476	18903	"
6	Mrs. Willie Sauls	" "	12-7-27	"	485	18916	"
7	Robina H. Carroll & Husband	" "	6-21-27	"	486	18916	"
8	Robina H. Carroll et al	" "	6-21-27	"	487	18917	"
9	L. J. Dawkins	" "	7-6-37	"	577	516	"
10	C.L. Pope etal	W.D. Statutory	12-5-47	G.G.G.	129	3656	"
11	C.L. Pope etal	Memo of Agreement	12-5-47				
12	Thomas B. Bird	W. Deed	7-6-27				
13	Estate of Frank B. Cook	W. Deed	10-19-27				
14	Henry Drew etux	W. Deed	6-20-27				R/W
15R	W.E. (Glen) Miller etux	Warranty Deed	7-7-51	LLL	387-398	6204	

SUMMARY OF CULVERTS

STATION	SIZE	LENGTH	TYPE
43+53.0	3'x3'	37'	Conc. Box Culvert
123+22.0	3'x3'	32'	" " "
114+33.8	2'x2'	32.5	" " "
166+44.0	3'x3'	41.5'	" " "
202+40.0	2'x2'	39.7'	" " "
218+41.0	3'x3'	37.5'	" " "
242+62.0	3'x2'	37'	" " "
304+36.0	3'x2'	32'	" " "
351+85.0	4'x2'	46'	" " "
362+38.0	2'x2'	42.25	" " "
411+86.0	2'x2'	35.6	" " "

SUMMARY OF BRIDGES

BEGINS	END	TYPE
91+98.75	92+43.00	2-Span, Treated Timber Bridge, 20' Wide
183+29.60	183+46.15	1- " , " " " , 20' "
272+76.75	273+23.45	3 " , " " " , 20' "
379+65.45	380+11.85	1 " , " " " , 20' "

LOCATION OF TELEPHONE LINE

Sta. 0+00 to Sta. 30+88 Line Parallels Road 27' Rt. of ℄.
At Sta. 30+88 Line Crosses From Rt. to Lt. and Leaves Road.

LOCATION OF POWER LINE

Sta. 0+00 to Sta. 28+63.5, Line Parallels Road 27' Lt. of ℄.
At Sta. 28+63.5 Line Ends.

WIDTH & TYPE OF PAVEMENT

Rock Base Surface Treated, 18' Wide, Entire Length of Project.

-NOTE-

For Detail of State Road No. 11, true Monticello, See R/W Map, Project 58, Sheet No. 2.

The above shows existing alignment as of July 18, 1939.

Div. Engr. of R/W

S.R.-57 5403

STATE OF FLORIDA
STATE ROAD DEPARTMENT
R/W MAP - PROJECT NO. 708
STATE ROAD NO. 11 ~ JEFFERSON COUNTY
SCALE :- 1" = 1000'

	Names	Dates	Approved by
Designed			
Drawn	B.Gilf	July 1938	Bridge Engineer.
Traced			State Highway Engineer.
Checked			Drawing / Index No.
Revised		5-11-54	