FED. ROAD DIST. No.	STATE	FED. AID PROJ. No.	FISCAL YEAR	SHEET NO.	TOTAL SHEETS
8	FLA.	87-A	1938	1	1

FIELD BOOK NO. 13-465

WIDTH & TYPE OF PAVEMENT
All Pavement 20' Wide, Rock Base, Surface Treated, entire Length of Project.

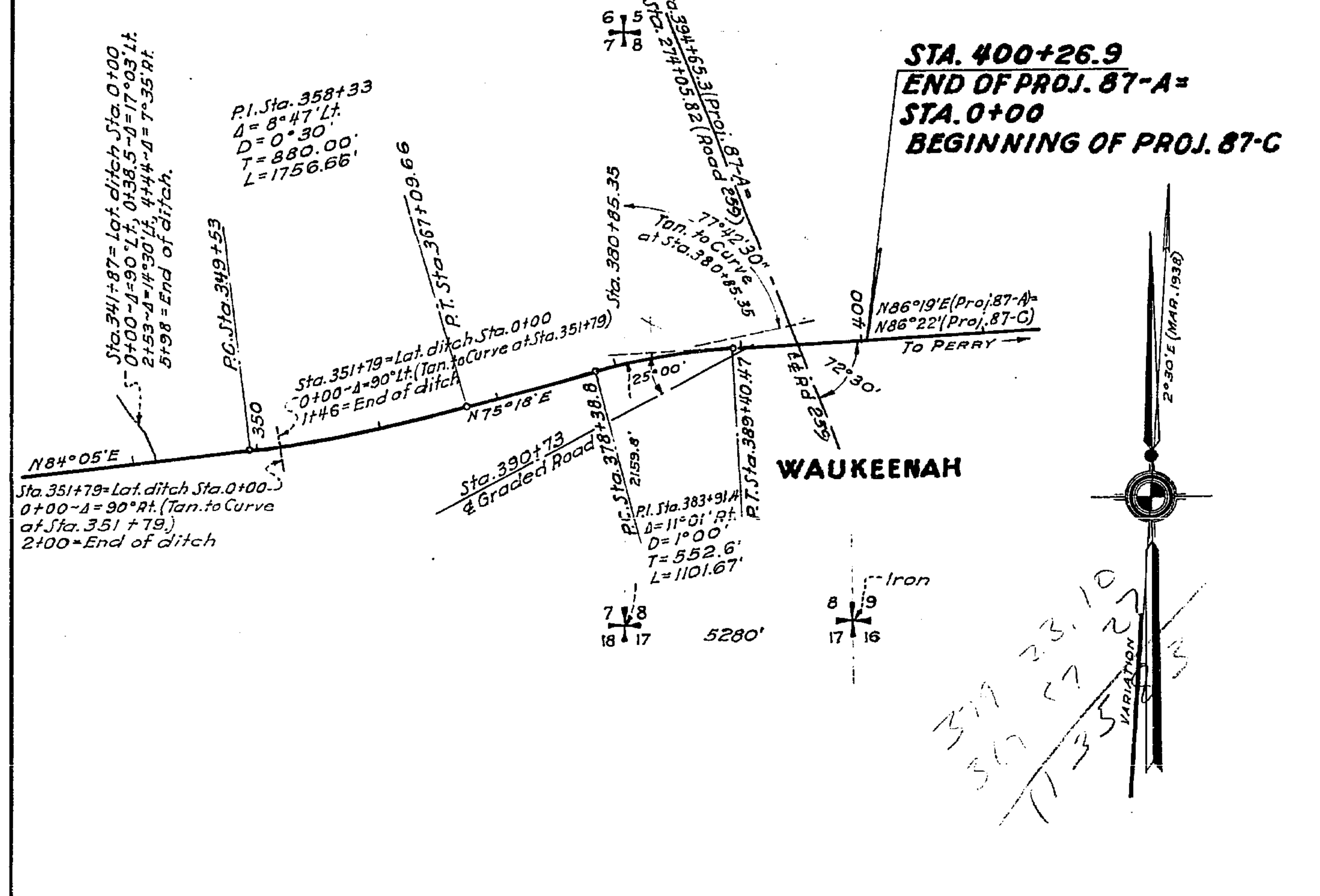

LOCATION OF TELEPHONE LINE
From Sta. 395+00 to Sta. 400+26.9, Line Parallels Road 30' Right of ℄.

SUMMARY OF CULVERTS

STATION	SIZE	LENGTH	TYPE
0+28	2x2'	42.5'	Concrete Box Culvert
9+73	6x4'	38.2'	" " "
54+52	4x2'	43.4'	" " "
79+29	8'x3'	36.0'	" " "
101+74	2x2'	69.0'	" " "
111+57	4x2'	36.9'	" " "
151+78	4x2'	36.0'	" " "
191+59	3'x3'	71.0'	" " "
216+31	2x2'	45.5'	" " "
270+12	8'x4'	36.0'	" " "
282+79	2x2'	35.0'	" " "
298+28	4x2'	34.0'	" " "
327+68	4'x3'	34.0'	" " "
341+87	2'x2'	64.5'	" " "
351+79	3'x2'	49.0'	" " "
373+80	2'x2'	36.0'	" " "
394+89.8	24"	89.0'	C.M. Pipe
394+89.8	2-18"	76.0'	C.M. "
394+89.8			2-Conc. Drop Inlets.

SUMMARY OF BRIDGES

BEGINS	ENDS	TYPE
35+78.0	38+79.95	13 Span Concrete ~ 20' Wide

STATION EQUALITIES

DESCRIPTION	OLD STATION	EQUALS	NEW STATION
Beginning of Project	0+00	"	0+00
P.T.	9+13.6	"	7+88.78
P.C.	70+86	"	69+62.83
P.T.	94+78.32	"	93+56.16
P.C.	350+87.3	"	349+53
P.T.	368+30.37	"	367+09.66
P.C.	379+64.34	"	378+388
P.T.	390+62.64	"	389+40.47
End of Project	Not shown on Plans. Sheet lost.	"	400+26.9

Note:
The Point of Beginning, Sta. 0+00 on New Survey is 108.05' ahead of Sta. 0+00 on the old Survey, due to difference in Location of Leon-Jefferson County Line.

TABULATION OF DEEDS IN FILE

S.R.D.NO.	GRANTOR	INSTRUMENT	DATE OF INSTR.	RECORDED BOOK	RECORDED PAGE	CLERKS NO.	REMARKS
1	W. L. Hightower & Z. A. Hightower	R. Esmt.	12-8-26	XX	468	18893	R/W
2	C. A. Simpson et al	" "	12-9-26	"	467	18892	"
3	George Jones et ux	" "	12-10-26	"	462	18886	"
4	Mrs. Flora E. Wooten	" "	1-4-27	"	472	18898	"
5	J. S. Godwin et ux	" "	1-4-27	"	471	18897	"
6	D. A. Brown et ux	" "	2-2-27	"	470	18896	"
7	R. L. Hightower	" "	12-16-26	"	470	18895	"
8	J. M. Kilpatrick et ux	" "	11-12-27	"	475	18901	"
9	P. E. Bellinger et ux	" "	2-1-27	"	481	18909	"
10	J. T. Connell et ux	" "	12-8-26	"	480	18908	"
11	Charley L. McLellan et ux	" "	1-13-27	"	480	18907	"
12	Henry Blake et ux	" "	1-25-27	"	479	18906	"
13	Sheldon Whitehouse et ux	" "	6-21-32	"	64	15916	Culvert
14							
15							
16							
17	Jefferson Co.	Agreement	6-1-49				
18							
19	P. M. Quick et ux	W. Deed	9-13-27				
20							
21							
22	Amelia Blake	W. Deed	2-17-27				
23	C. E. Dean	Rel. of Lien	8-10-27				

The above shows existing alignment as of July 5 1939.

Div. Engr. of R/W

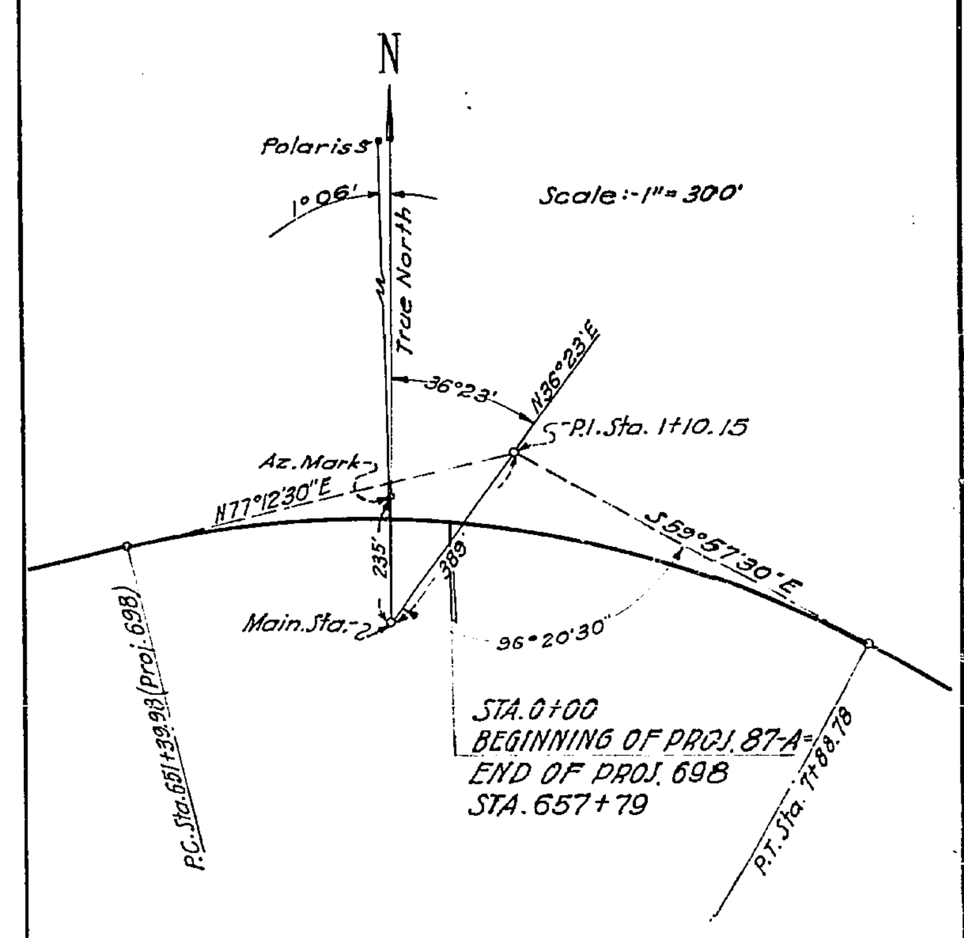

MERIDIAN

Note:-
All bearings shown are true bearings, based on this Meridian. Magnetic Variation 2°30'E, 7:57 P.M., E.S.T., March 4th., 1938.

State Road 20 5402

STATE OF FLORIDA
STATE ROAD DEPARTMENT

R/W MAP ~ F.A. PROJECT 87-A
STATE ROAD NO (19) ~ JEFFERSON COUNTY

SCALE:-1"=1000'

	Names	Dates	Approved by
Designed			Bridge Engineer.
Drawn	B. Gilins	May. 1938	State Highway Engineer.
Traced			Drawing
Checked			Index No.
Revised			