| FED. ROAD DIV. No. | STATE | SEC. AND JOB No. | FISCAL YEAR | SHEET No. | TOTAL SHEETS |
|---|---|---|---|---|---|
| 3 | FLA. | 5363-150 | '53 | 1 | 1 |

79

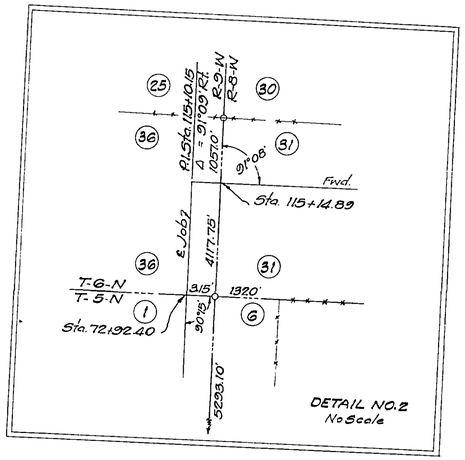


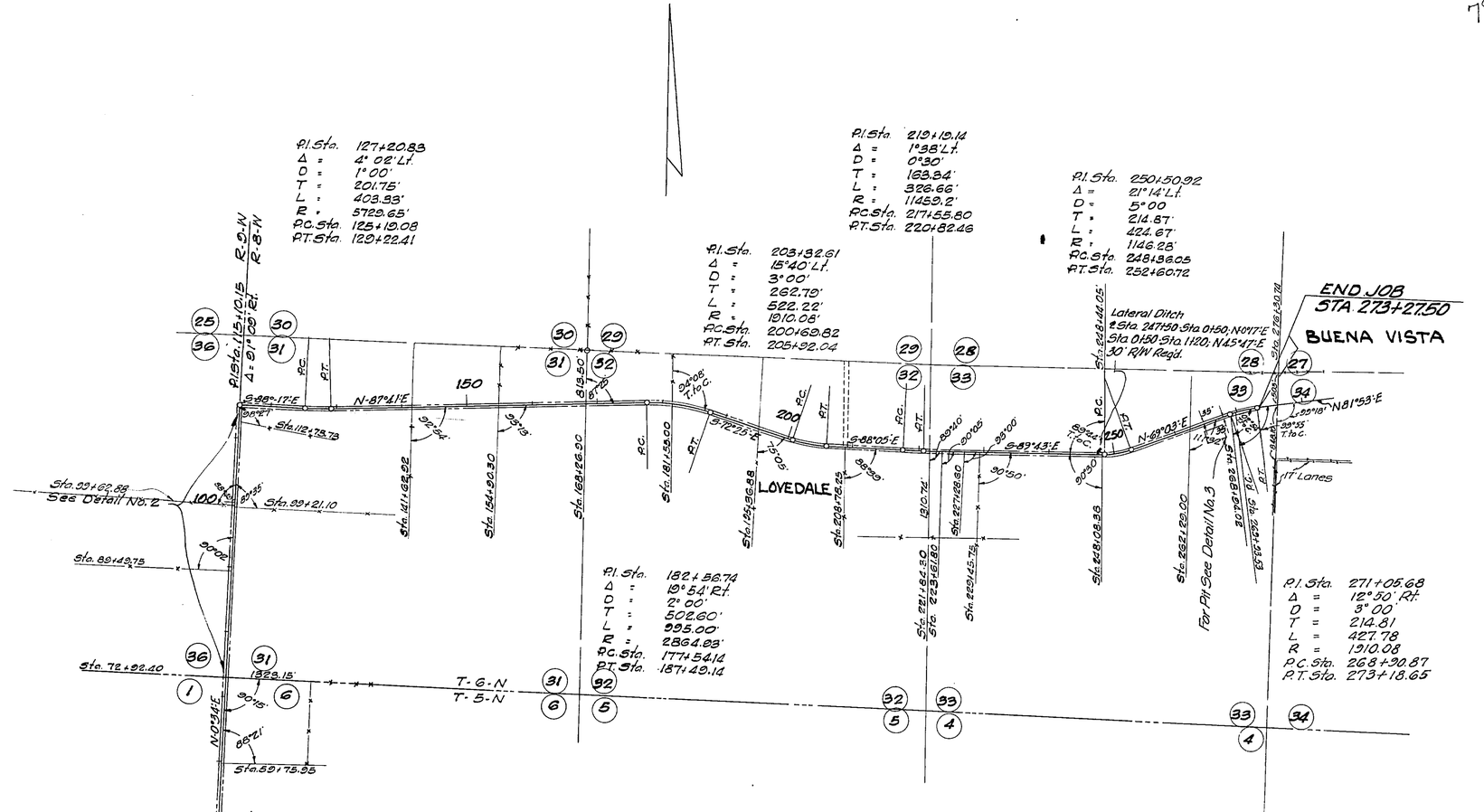


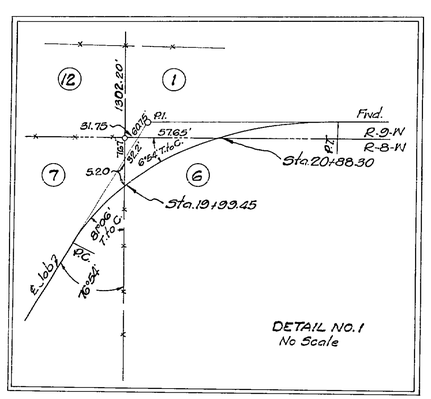


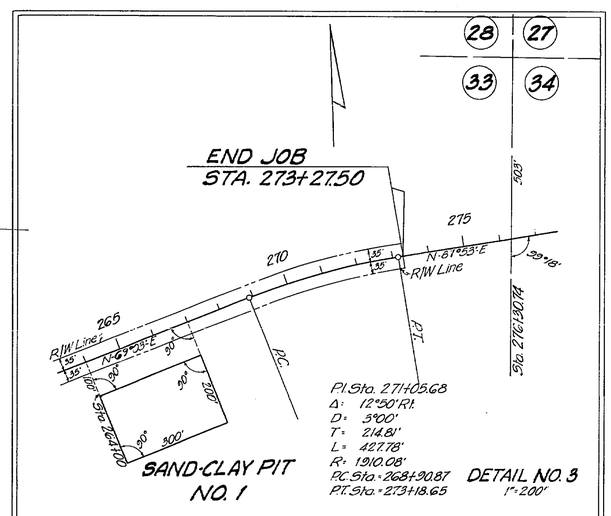


## REQUIRED R/W WIDTHS

25' R/W Rt. from Sta. 9+20.00 to Sta. 12+14.95
25' R/W Lt. from Sta 9+20.00 to Sta 12+14.95
35' R/W Rt. from Sta 12+14.95 to Sta 273+27.50
35' R/W Lt. from Sta 12+14.95 to Sta 273+27.50

STATE OF FLORIDA
STATE ROAD DEPARTMENT

# RIGHT OF WAY MAP

SECTION No. 5363-150

ROAD No. S-69A JACKSON COUNTY

| SCALE 1" = 1000' | NAMES | DATES | APPROVED BY |
|---|---|---|---|
| DRAWN | | | DIVISION ENGINEER |
| TRACED | H.R. | 9/24/53 | |
| INDEXED | | | |
| REVISED | | 2-24-54 | STATE HIGHWAY ENGINEER |
| REVISED | | | |