AF 426628

F.A. PROJECT NO.	SHEET NO.
N/A	

TABLE OF OWNERSHIP

PARCEL NO.	NAME	AREA TAKEN	REMAINDERS RIGHT	REMAINDERS LEFT	COMMENTS
100.1	T.I.I.T.F.	.247	——	——	
700.1	Huston Wesley Birge	13,305 sq'	0.77ac.	42.34ac.	Temp. Detour Ease.
701.1	Dwight Birge	21,744 sq'	0.77ac.	30.00ac.	" " "
702.1	T.I.I.T.F.	.046	——	——	" " "

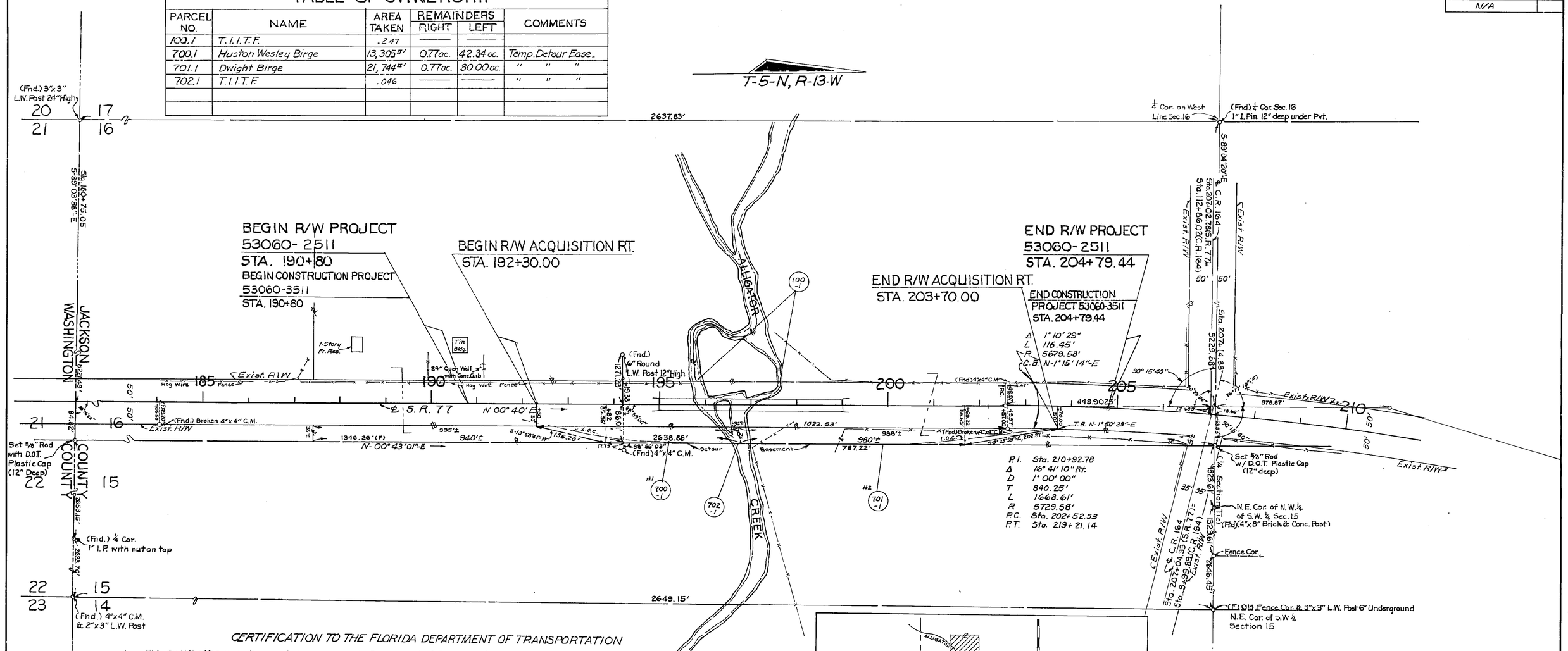

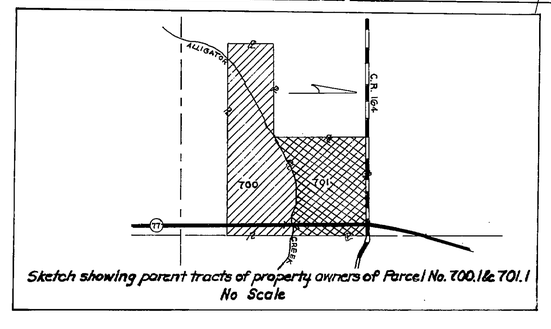

Sketch showing parent tracts of property owners of Parcel No. 700.1 & 701.1
No Scale

CERTIFICATION TO THE FLORIDA DEPARTMENT OF TRANSPORTATION

1. This Certification is made exclusively to the Florida Department of Transportation for the specific purpose of appraisal, acquisition and monumentation of Rights of Way for Transportation Projects.
2. No responsibility or liability is assumed by the undersigned surveyor for use of this Map of Survey for any purpose other than that above stated or for use by any person or entity other than the Florida Department of Transportation.
3. The positions of all physical objects shown upon this drawing are taken from a field survey prepared under the direction of Thodus W. Yongue Florida Registered Land Surveyor No. 4184, said survey being completed in June 1986, and certified in field books No. 1000263 and 1000518. The undersigned surveyor assumes no liability for the accuracy or completeness of said field survey.
4. Special conditions and/or circumstances affecting this map are listed under 'General Notes' on this sheet.

Subject to the above exclusions, reservations, conditions and restrictions, I hereby certify that this map, consisting of 1 sheet, is true, accurate and complete to the best of my knowledge and belief. I further certify that said map is in compliance with the Minimum Technical Standards for Specific Purpose Surveys as set forth by the Florida Board of Land Surveyors, pursuant to Section 472.027, Florida Statutes.

NOT VALID UNLESS EMBOSSED

RUSSELL G. HOOD
FLORIDA REGISTERED LAND SURVEYOR
NO. 2058
HIGHWAY 90 EAST
CHIPLEY, FLORIDA 32428

DATE

GENERAL NOTES

1. BEARING REFERENCE: Bearings are Referenced to the Bearing for the Center Line of S.R. 77 as shown on Florida Department of Transportation Right of Way Map Section 53060 (834) between Station 150+00 and Station 200+00.
2. "UNDERGROUND FOUNDATION ENCROACHMENTS: Not located.
3. PROPERTY BOUNDARIES: Determined from Record Title.
4. RIGHT OF WAY MONUMENTS: To be set after Construction is completed.
5. ONLY FIXED IMPROVEMENTS PERTINENT TO THE SURVEY ARE SHOWN: Fixed Interior Improvements not located.

UTILITIES

TELEVISION CABLE: Storer Cable
TELEPHONE: Southern Bell Tel. & Tel. Co.
POWER: West Florida Electric Co-Op.

REVISION	BY	DATE
Rev. Area P/100, 702	P.R. - M.B.	8-6-87

FLORIDA DEPARTMENT OF TRANSPORTATION
RIGHT OF WAY ENGINEERING SECTION

RIGHT OF WAY MAP

STATE ROAD NO. 77 JACKSON COUNTY

	BY	DATE	APPROVED BY	DATE
DRAWN	mm	12-9-86	Russell G. Hood	4-13-87
TRACED	mm	12-9-86	DIST SURVEYOR ADMINISTRATOR	
CHECKED	D.F.E.	1-27-87	J. Bernard	5-1-87
			ADM. OF R/W SURVEYING & MAPPING	

MAPS PREPARED BY: THIRD DISTRICT
FIELD BOOK NO'S. 1000263, 1000518
W.P.I. NO. 3114652
SCALE 1" = 100'
SECTION 53060-2511
SHEET 1 of 1

BRIDGE NO. 530020 ON ALLIGATOR CREEK