F.A. PROJECT NO.	SHEET NO.
N/A	

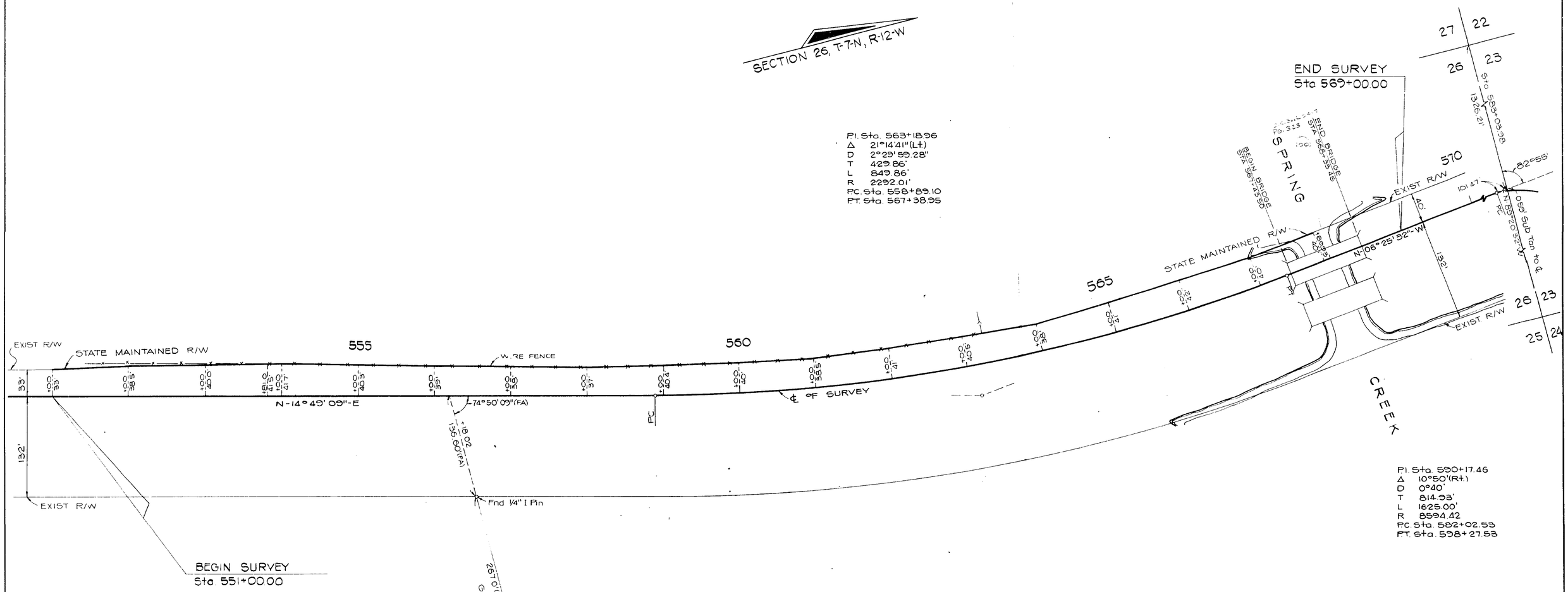

NOTE
Bearings are referenced to Florida State Plane Coordinate System

THIS CERTIFICATION IS MADE EXCLUSIVELY TO THE FLORIDA DEPARTMENT OF TRANSPORTATION.

THIS SURVEY WAS PERFORMED FOR THE SPECIFIC PURPOSE OF ESTABLISHING THE LIMITS OF MAINTAINED RIGHT OF WAY FOR THE TRANSPORTATION FACILITY SHOWN AND DEPICTED HEREON.

I HEREBY CERTIFY THAT TO THE BEST OF MY KNOWLEDGE AND BELIEF THIS DRAWING, CONSISTING OF SHEET 1 OF 1, IS A TRUE, ACCURATE AND COMPLETE DEPICTION OF A FIELD SURVEY PERFORMED UNDER MY DIRECTION AND COMPLETED IN MARCH, 1988. I FURTHER CERTIFY THAT SAID DRAWING IS IN COMPLIANCE WITH THE MINIMUM TECHNICAL STANDARDS AS SET FORTH BY THE FLORIDA BOARD OF LAND SURVEYORS, PURSUANT TO SECTION 472.027, FLORIDA STATUTES.

DON FINCH
FLORIDA REGISTERED LAND SURVEYOR No. 3229
HWY 90 EAST, CHIPLEY, FLORIDA 32428
DATE: 1/20/89

NOT VALID UNLESS SIGNED AND SEALED

ACCEPTED FOR FILES, AND RECORDED IN THE PUBLIC RECORDS OF JACKSON COUNTY, FLORIDA, THIS 27th DAY OF January A.D. 19 89 IN ROAD PLAT BOOK 1 PAGE 53.

DAUN CREWS
CLERK OF THE CIRCUIT COURT
JACKSON COUNTY, FLORIDA

THIS IS TO CERTIFY THAT THE WITHIN AND ATTACHED SHEET NUMBERED 1 OF 1, INCLUSIVE, CONSTITUTE A TRUE COPY OF THE OFFICIAL RIGHT OF WAY MAP SHOWING LOCATION AND SURVEY BY THE STATE OF FLORIDA DEPARTMENT OF TRANSPORTATION FOR A PORTION OF STATE ROAD 75, DESIGNATED AS SECTION 53050 IN JACKSON COUNTY, FLORIDA.

THE PROPERTY LABELED STATE MAINTAINED R/W ON THE SAID SHEET HAS BEEN VESTED IN THE STATE OF FLORIDA DEPARTMENT OF TRANSPORTATION PURSUANT TO THE PROVISIONS OF SECTION 95.361 FLORIDA STATUTES.

IN WITNESS WHEREOF, WE HAVE HEREUNTO, SET OUR HANDS AND AFFIXED THE SEAL OF THE STATE OF FLORIDA DEPARTMENT OF TRANSPORTATION, AT TALLAHASSEE, FLORIDA, THIS 20th DAY OF January AD 19 89.

H. E. Haddell
DISTRICT SECRETARY
STATE OF FLORIDA
DEPARTMENT OF TRANSPORTATION

Carolyn Hayes
EXECUTIVE SECRETARY
STATE OF FLORIDA
DEPARTMENT OF TRANSPORTATION

REVISION	BY	DATE

FLORIDA DEPARTMENT OF TRANSPORTATION
RIGHT OF WAY SURVEYING AND MAPPING

MAINTENANCE MAP

STATE ROAD NO. 75 (U.S. 231) JACKSON COUNTY

	BY	DATE	APPROVED BY	DATE
DRAWN	R.G.	1-10-89	Russell G. Hood	01-11-89
TRACED	R.G.	1-10-89	DISTRICT SURVEYOR ADMIN STRATOR	
CHECKED	J.B.	1-11-89		

MAPS PREPARED BY: THIRD DISTRICT
FIELD BOOK NO'S: 10005994, 10005995
W.P.I. NO. N/A
SCALE 1" = 60'
SECTION 53050
SHEET 1 OF 1

SPRING CREEK BRIDGE No 53009 ON SR 75 (US 231)

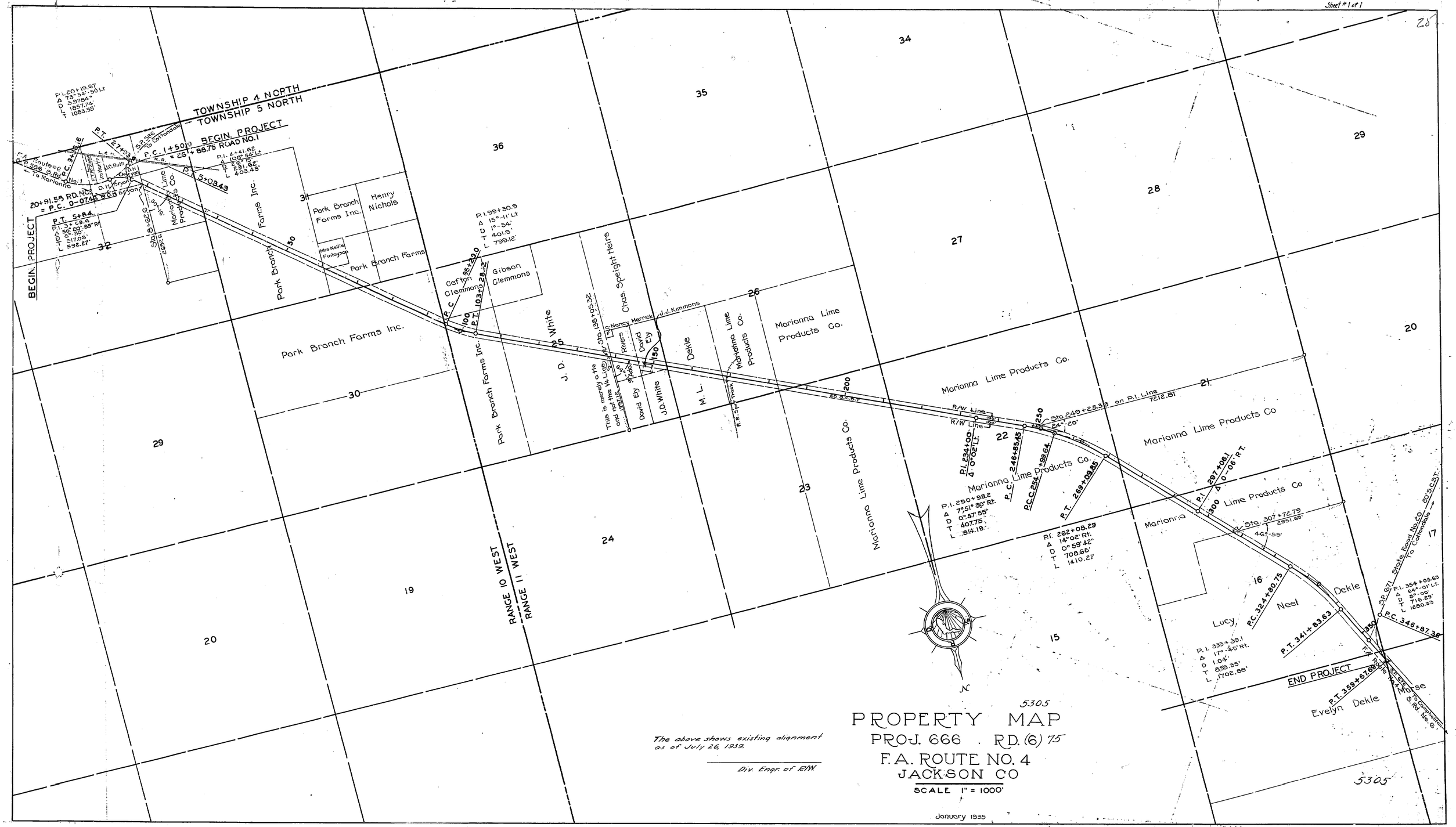

The above shows existing alignment as of July 26, 1939.

Div. Engr. of R/W

PROPERTY MAP

PROJ. 666 . RD. (6) 75

F.A. ROUTE NO. 4

JACKSON CO

SCALE 1" = 1000'

January 1935