| FED. ROAD DIST. No. | STATE | FED. AID PROJ. No. | FISCAL YEAR | SHEET No. | TOTAL SHEETS |
|---|---|---|---|---|---|
| 8 | FLA. | 5583 | 1941 | 1 | 1 |

Book № 20118

49

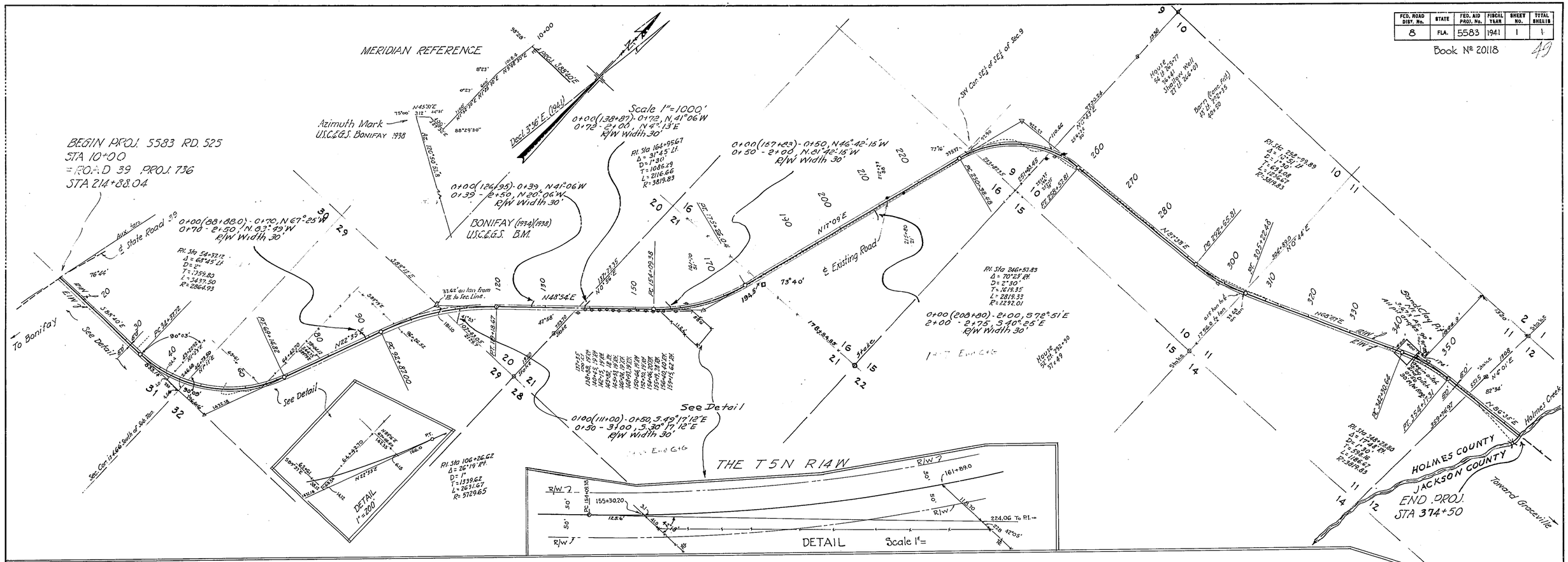


WIDTH OF REQUIRED R/W
50 ft., Rt. & Lt.

Sta 10+37 to Sta 230+00 = S-29-U(1)

Section № 5252-250 - Road № S-173
Sta 10+00 – Sta 374+50 = 6.903 mi. ~~5200~~

STATE OF FLORIDA
STATE ROAD DEPARTMENT

RIGHT OF WAY MAP

PROJ. 5583 RD. (525) HOLMES COUNTY

| | Names | Dates | Approved by |
|---|---|---|---|
| Designed | | | |
| Drawn | BF-JLM | 6-12-41 | Bridge Engineer. |
| Traced | JLM | 6-25-41 | J. H. Darling — State Highway Engineer. |
| Checked | FEB2 CLOTZ | 7-25-50 / 7-26-50 | Drawing / Index No. |
| Revised | Clotz J.H.P | 9-29-50 / 8-10-61 | |

49