F.A. PROJECT NO.	SHEET NO.
BRO-0003-(33)	

LEGEND

(C)	-COMPUTED
℄	-CENTERLINE
FND.	-FOUND
D	-DEGREE
(D)	-DEED
(F)	-FIELD
F.A.	-FEDERAL AID
L	-LENGTH
"	-INCHES/SECONDS
'	-FEET/MINUTES
°	-DEGREE
&	-AND
L.W.	-LIGHT WOOD
EXIST.	-EXISTING
C.M.	-CONCRETE MONUMENT
N.	-NORTH
E.	-EAST
W.	-WEST
S.	-SOUTH
RT.	-RIGHT
L.O.C.	-LIMITS OF CONSTRUCTION
TEMP.	-TEMPORARY
LT.	-LEFT
P.C.	-POINT OF CURVATURE
P.I.	-POINT OF INTERSECTION
℞	-PROPERTY LINE
P.L.S.	-PROFESSIONAL LAND SURVEYOR
P.T.	-POINT OF TANGENCY
R	-RADIUS/RANGE
=	-EQUALS
R.L.S.	-REGISTERED LAND SURVEYOR
R/W	-RIGHT OF WAY
(FA)	-FIELD ADJUSTED
STA.	-STATION
C.R.	-COUNTY ROAD
T	-TANGENT/TOWNSHIP
T.C.	-TANGENT TO CURVE
REQD.	-REQUIRED
NO.	-NUMBER
T.B.	-TANGENT BEARING
PRELIM.	-PRELIMINARY
W.P.I.	-WORK PROJECT ITEM
P.C.C.	-POINT OF COMPOUND CURVATURE
FED.	-FEDERAL
DIV.	-DIVISION
FLA.	-FLORIDA
Br.	-BRANCH
Ch.	-CHURCH
CO.	-COUNTY
POP.	-POPULATION
Δ	-DELTA ANGLE
L.E.U.M.V.L.	-LOWER EDGE OF UPLAND MATURE VEGETATION

GENERAL NOTES:

1. BEARINGS ARE REFERENCED TO THE FLORIDA STATE PLANE COORDINATE SYSTEM, NORTH ZONE, LAMBERT PROJECTION.
2. PROPERTY BOUNDARIES DETERMINED FROM FIELD SURVEY, PLATS OF RECORD AND RECORD TITLE.
3. UNDERGROUND FOUNDATION ENCROACHMENTS NOT LOCATED.
4. RIGHT OF WAY MONUMENTS TO BE SET AFTER CONSTRUCTION OF PROJECT IS COMPLETE.
5. ONLY FIXED IMPROVEMENTS PERTINENT TO THE PARCELS TO BE ACQUIRED ARE SHOWN. FIXED INTERIOR IMPROVEMENTS NOT LOCATED.
6. THIS RIGHT OF WAY MAP WAS PREPARED FOR THE PURPOSE OF PREPARING LEGAL LAND DESCRIPTIONS, ACQUISITION DOCUMENTS, MONUMENTATION, PROPERTY MANAGEMENT AND AS AN AID IN THE APPRAISAL OF THE RIGHT OF WAY REQUIRED FOR TRANSPORTATION FACILITIES.
   THIS MAP IS NOT A SURVEY.
7. THIS RIGHT OF WAY MAP IS SUPPORTED BY A RIGHT OF WAY CONTROL SURVEY DATED OCTOBER, 1992, PREPARED UNDER THE RESPONSIBLE CHARGE OF THADUS WAYNE YONGUE , FLORIDA REGISTERED LAND SURVEYOR NUMBER 4184, CERTIFIED COPIES OF THIS SURVEY ARE FILED OF RECORD IN THE DISTRICT 3 OFFICE IN CHIPLEY.

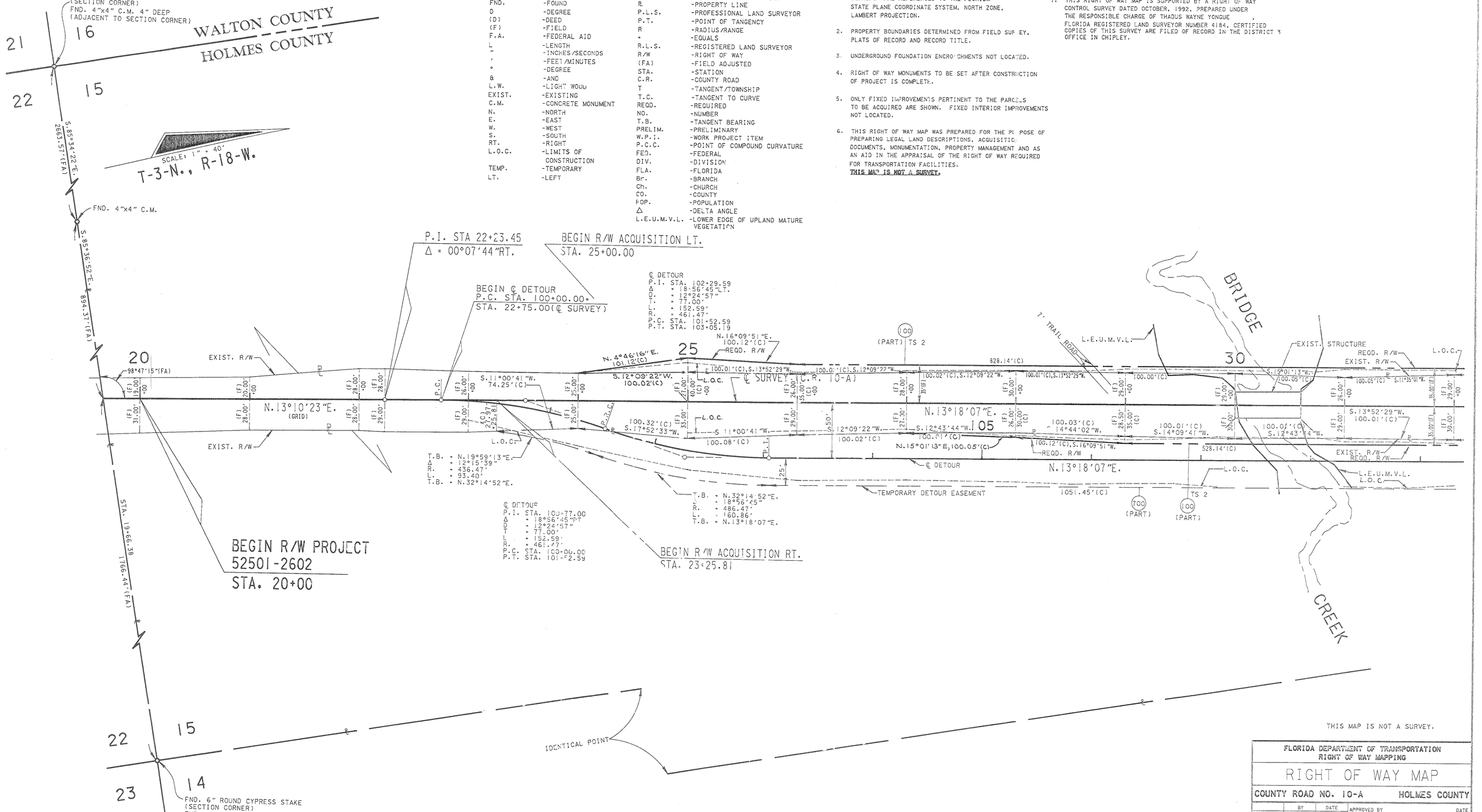

THIS MAP IS NOT A SURVEY.

UTILITIES :

ELECTRIC	-GULF POWER
PHONE	-CENTEL
	-SOUTHERN BELL
WATER	-NAVARRE/HOLLY WATER SYSTEM

REVISION	BY	DATE

FLORIDA DEPARTMENT OF TRANSPORTATION
RIGHT OF WAY MAPPING

RIGHT OF WAY MAP

COUNTY ROAD NO. 10-A **HOLMES COUNTY**

	BY	DATE	APPROVED BY	DATE
PRELIM	J.GREENE	3-18-93	R. B. Hood	1-18-94
FINAL	J.GREENE	3-18-93	DISTRICT SURVEYOR ADMINISTRATOR	
CHECKED	ELM	10-20-93		

MAPS PREPARED BY THIRD DISTRICT	FIELD BOOK NO.'S 1000341, 100005908
W.P.I. NO. 3124103	SCALE: 1" = 40'
SECTION 52501-2602	SHEET 1 OF 2

F.A. PROJECT NO.	SHEET NO.
BRO-0003-(33)	

TABLE OF OWNERSHIP

PARCEL NO.	SHEET NO.	NAME	AREA TAKEN	REMAINDERS RIGHT	REMAINDERS LEFT	COMMENTS	RECORDING DATA
100	1,2	MARY GREEN	11952 S.F.	——	——		
700	1,2	MARY GREEN	1.153 Ac.	SEE PARCEL 100		TEMP. DETOUR EASEMENT	
701	2	MURIEL B. COLLINS	539 S.F.	——	——	TEMP. DETOUR EASEMENT	

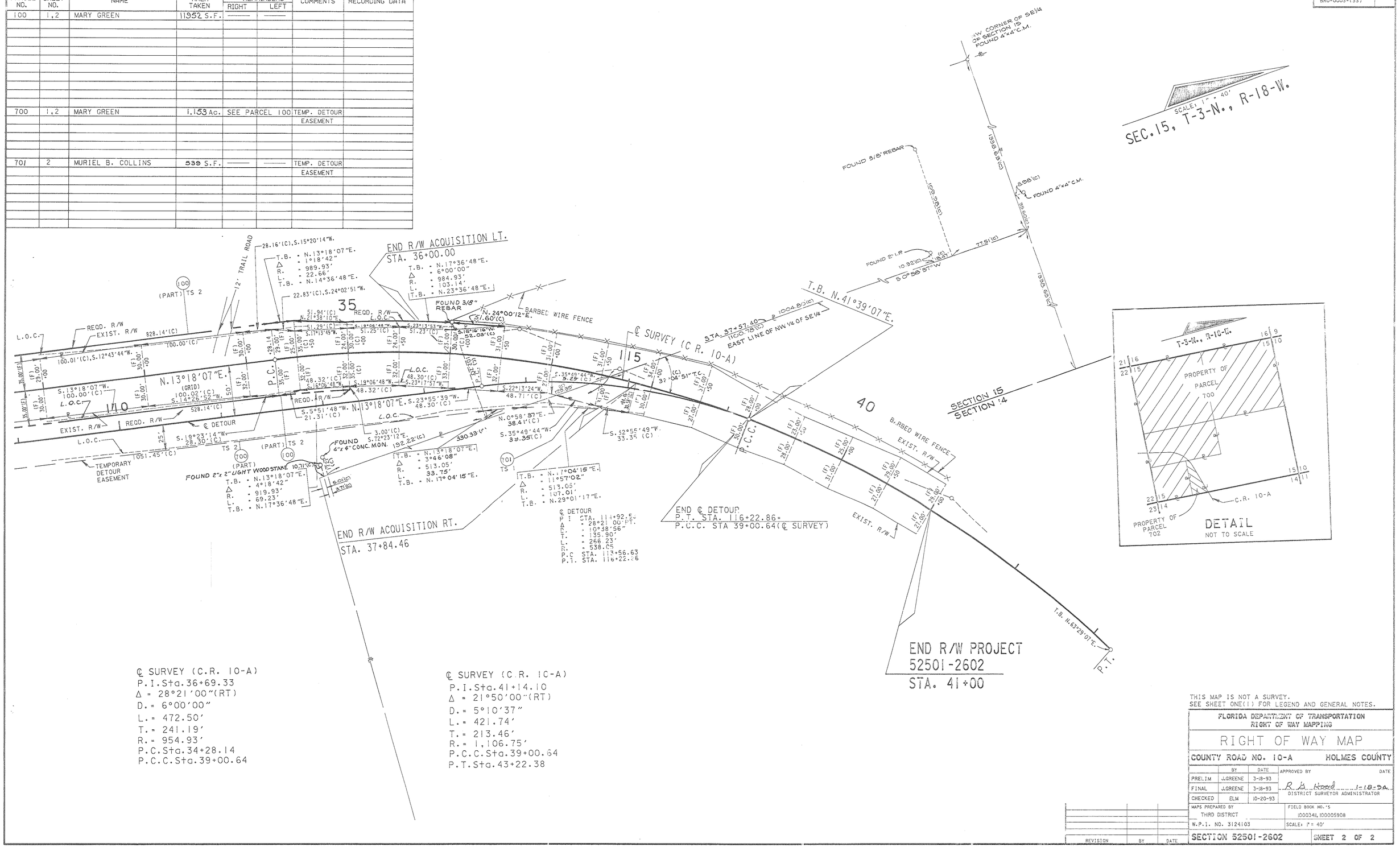

℄ SURVEY (C.R. 10-A)
P.I.Sta.36+69.33
Δ = 28°21'00"(RT)
D. = 6°00'00"
L. = 472.50'
T. = 241.19'
R. = 954.93'
P.C.Sta.34+28.14
P.C.C.Sta.39+00.64

℄ SURVEY (C.R. 10-A)
P.I.Sta.41+14.10
Δ = 21°50'00"(RT)
D. = 5°10'37"
L. = 421.74'
T. = 213.46'
R. = 1,106.75'
P.C.C.Sta.39+00.64
P.T.Sta.43+22.38

THIS MAP IS NOT A SURVEY.
SEE SHEET ONE(1) FOR LEGEND AND GENERAL NOTES.

FLORIDA DEPARTMENT OF TRANSPORTATION
RIGHT OF WAY MAPPING

RIGHT OF WAY MAP

COUNTY ROAD NO. 10-A HOLMES COUNTY

	BY	DATE	APPROVED BY	DATE
PRELIM	J.GREENE	3-18-93	R. G. Hood	1-18-94
FINAL	J.GREENE	3-18-93	DISTRICT SURVEYOR ADMINISTRATOR	
CHECKED	ELM	10-20-93		

MAPS PREPARED BY THIRD DISTRICT
FIELD BOOK NO.'S 1000341, 100005908
W.P.I. NO. 3124103
SCALE: 1" = 40'

REVISION	BY	DATE

SECTION 52501-2602 SHEET 2 OF 2

BRIDGE GREEN RIVER NO. 520000 ON COUNTY ROAD 10-A