

SCALE: 1"=100'

PLAT OF JONESVILLE  
PLAT BOOK 1, PAGE 57



BEGIN SURVEY  
STA. 60+00.00

SCALE: 1"=1000'

BEGIN SURVEY  
STA. 60+00.00

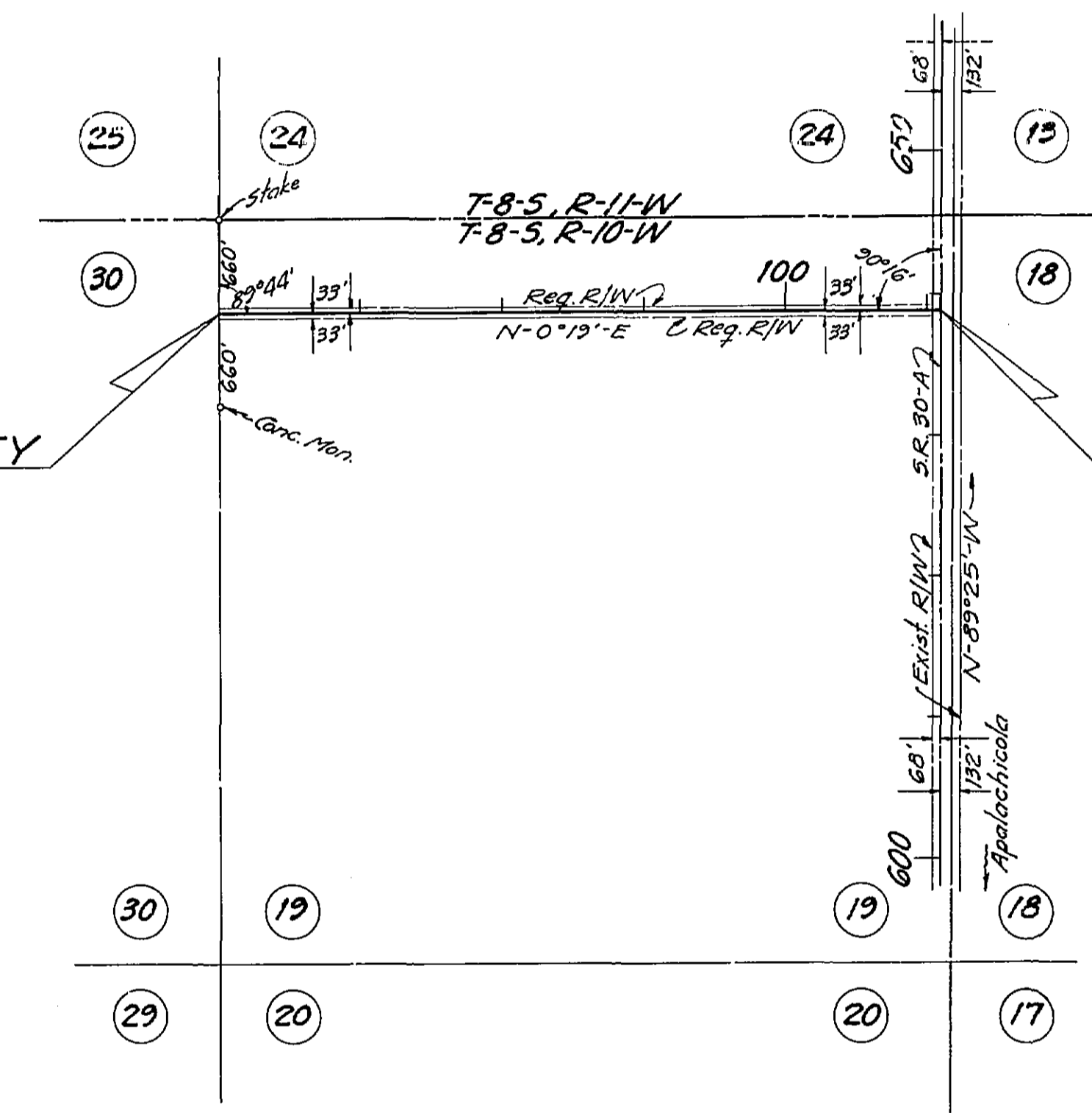

END SURVEY  
STA. 110+94.00 =  
STA. 638+84.45 on S.R. 30-A

REQUIRED R/W WIDTH  
33' Rt. & Lt. of  $\frac{1}{2}$  from Beginning to End of Job

|   |        |         |   |
|---|--------|---------|---|
| STATE OF FLORIDA<br>STATE ROAD DEPARTMENT |        |         |   |
| <b>RIGHT OF WAY MAP</b>                   |        |         |   |
| SECTION No. 51612-2601                    |        |         |   |
| ROAD No. S-30-C GULF COUNTY               |        |         |   |
| SCALE 1"=                                 | NAMES  | DATE    | APPROVED BY                                   |
| DRAWN                                     |        |         |   |
| TRACED                                    | A.B.B. | 9-23-58 | <i>H. P. Dier</i><br>DIVISION ENGINEER        |
| INDEXED                                   |        |         | <i>Robert Dugan</i><br>STATE HIGHWAY ENGINEER |
| REVISED                                   |        |         |   |