FED. ROAD DIV. No.	STATE	PROJECT No.	FISCAL YEAR	SHEET No.
3	FLA.	50702-2602	'64	1

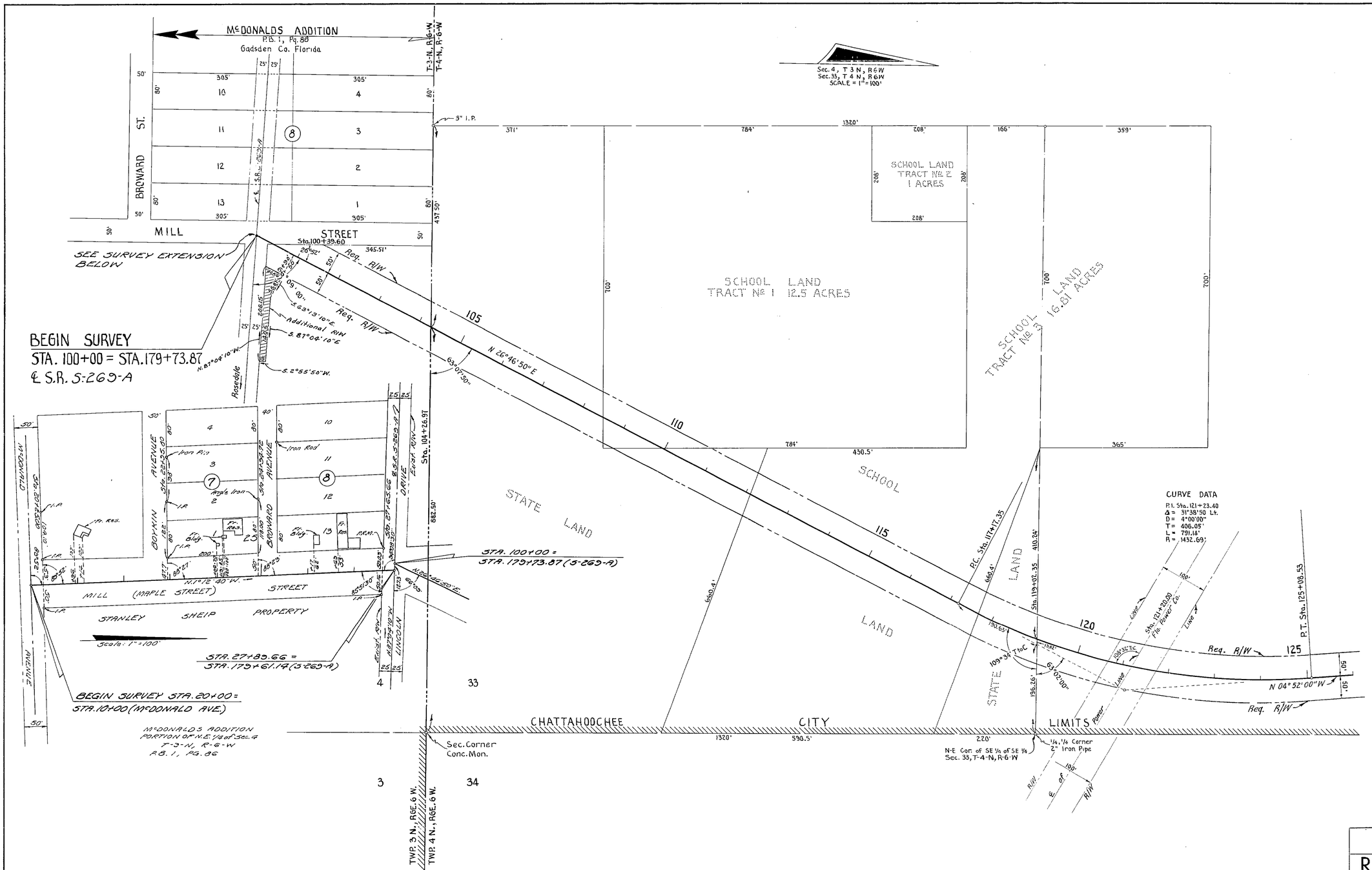

STATE OF FLORIDA
STATE ROAD DEPARTMENT

RIGHT OF WAY MAP

STATE ROAD No. GADSDEN COUNTY

	BY	DATE	APPROVED BY	DATE
DRAWN				DISTRICT ENGINEER
TRACED	BW	4-64		
CHECKED				
COMPARED				ENGINEER OF RIGHTS OF WAY
INDEXED				STATE HIGHWAY ENGINEER

REVISION	BY	DATE
Survey Ext.	JO-N.F.R.	10-23-64
Additional R/W	PRM-TOW	7-9-64

SECTION. 50702-2602 SHEET 1 OF 2

From S.R. 5-269-A To S.R. 10

FED. ROAD DIV. No.	STATE	PROJECT No.	FISCAL YEAR	SHEET No.
3	FLA.	50702-2602	'64	2

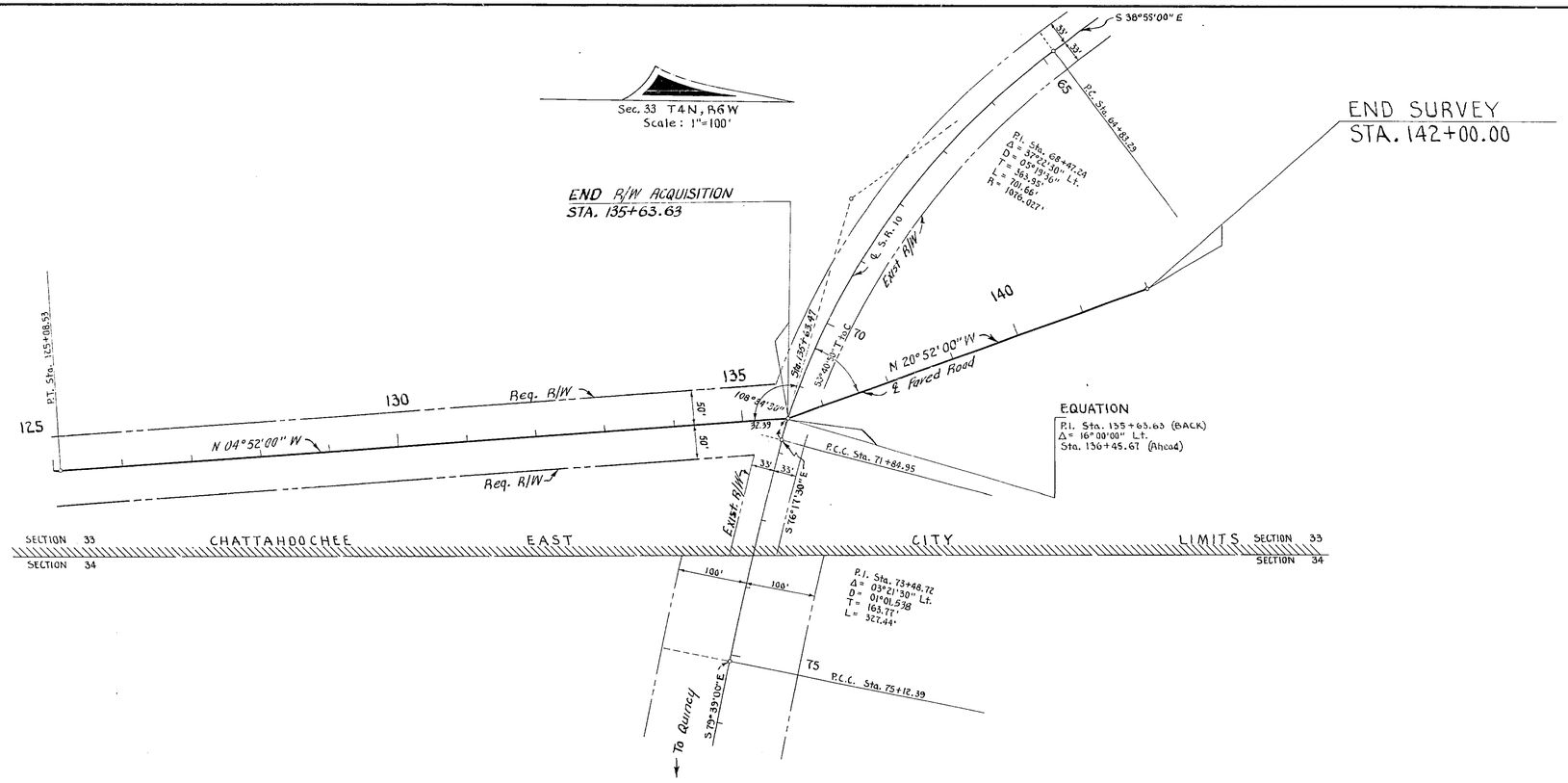

GAS MAIN

OWNER: City of Chattahoochee

NO SCALE

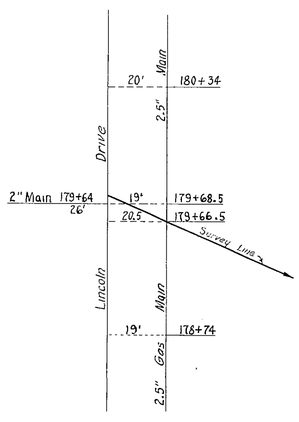

TELEPHONE CABLE

OWNER: St. Joseph Telephone

NO SCALE

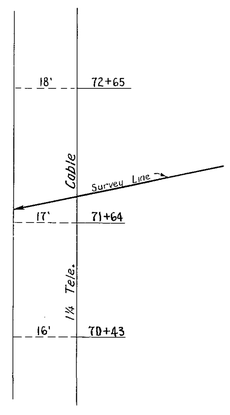

UTILITY POLES

POWER			TELEPHONE		
STATION	RT	LT	STATION	RT	LT
25+30		47'	23+03		40'
26+67		43'	27+71.5	5.5'	

OWNER: GULF POWER COMPANY
ST. JOSEPH TELEPHONE COMPANY

REVISION	BY	DATE
UTILITY POLES	J.P.H.R.	10-23-64

STATE OF FLORIDA
STATE ROAD DEPARTMENT

RIGHT OF WAY MAP

STATE ROAD No. GADSDEN COUNTY

	BY	DATE
DRAWN		
TRACED	BW	4-64
CHECKED		
COMPARED		
INDEXED		

APPROVED BY — DISTRICT ENGINEER — DATE

ENGINEER OF RIGHTS OF WAY — 5-21-64 — STATE HIGHWAY ENGINEER

SECTION. 50702-2602 SHEET 2 OF 2

From S.R. 5-269-A To S.R. 10