FED ROAD DIV No	STATE	PROJECT No	FISCAL YEAR	SHEET No
3	FLA	55570-2602 50530-2602		1

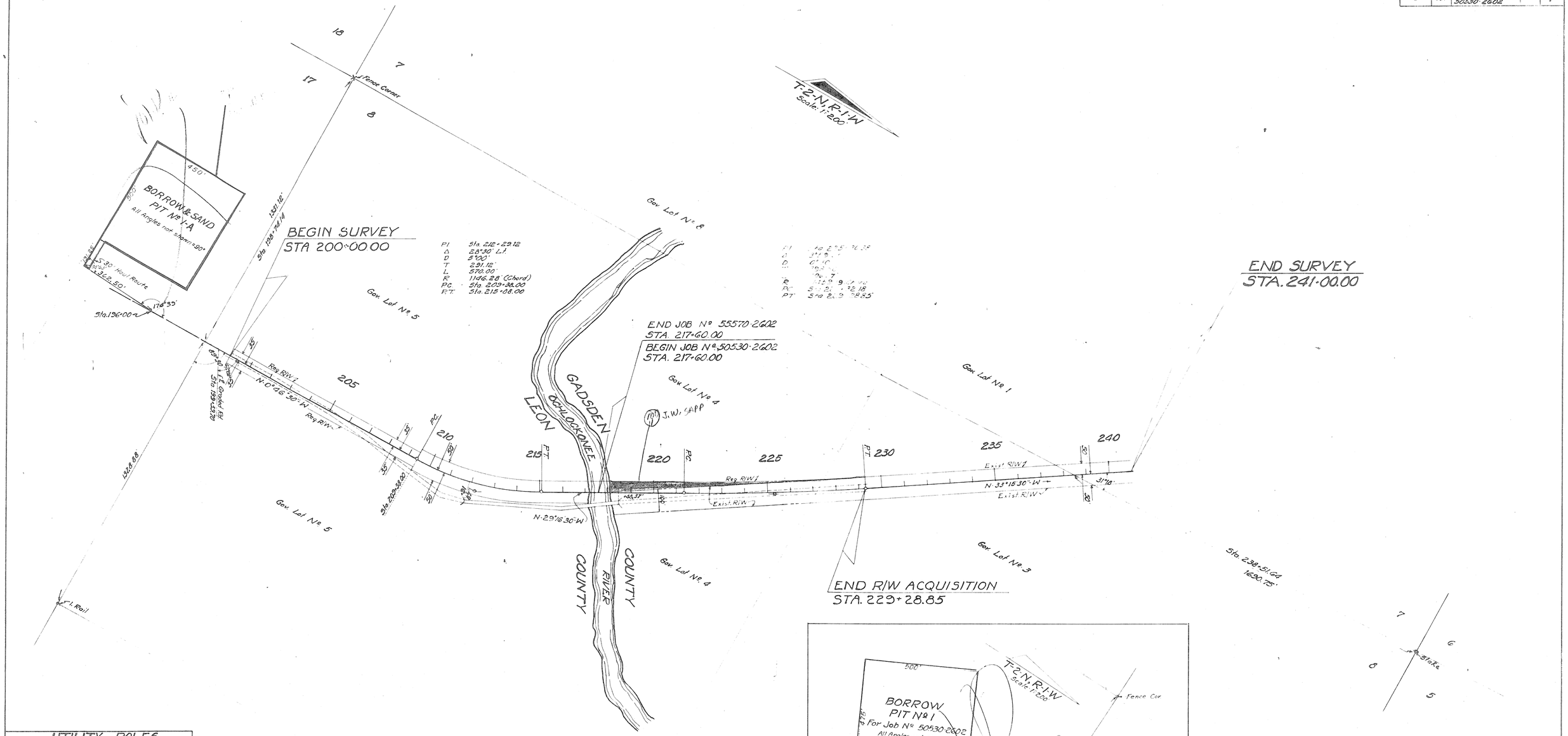

UTILITY POLES					
POWER			TELEPHONE		
STA.	Rt	Lt	Sta	Rt	Lt
216+19	30'				
219+34		6'			
220+34	1'				
223+09		24'			
225+30		40			
229+74		47'			
229+86		32'			
234+22		46'			
234+59		31'			
238+69		45.5			
239+32		28'			

Owner: Talquin Electric Co-op.

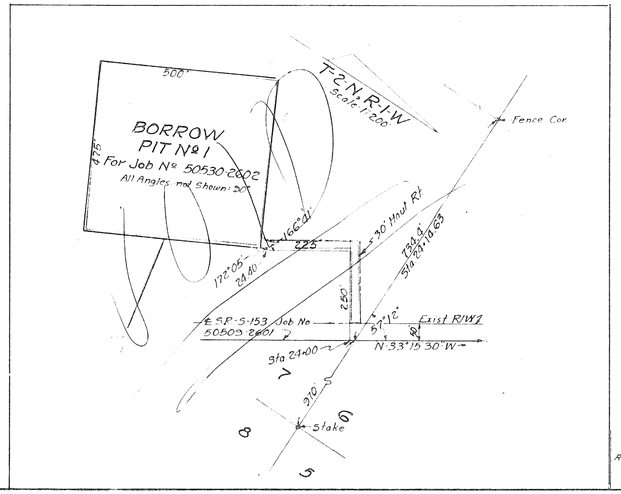

REVISION	BY	DATE
Revised Borrow & Sand Pit Borrow Pits	J.W. M.M. J.W.	7-16-69 7-14-69 7-2-69

Hearing File 126

STATE OF FLORIDA
STATE ROAD DEPARTMENT

RIGHT OF WAY MAP

STATE ROAD No. S-157 LEON GADSDEN COUNTY

	BY	DATE	APPROVED BY	DATE
DRAWN			T. Buchholz	5-20-69
TRACED	DFE/DV	5-8-69	CHIEF ENGINEER	
CHECKED				
COMPARED			ENGINEER OF MAINTENANCE	
INDEXED			STATE HIGHWAY ENGINEER	

SECTION 55570-2602 50530-2602 SHEET 1 OF 1

OLD IRON BRIDGE & APPROACHES