FED. ROAD DIV. No.	STATE	SEC. AND JOB No.	FISCAL YEAR	SHEET No.	TOTAL SHEETS
3	FLA.	50512-2601		1	1

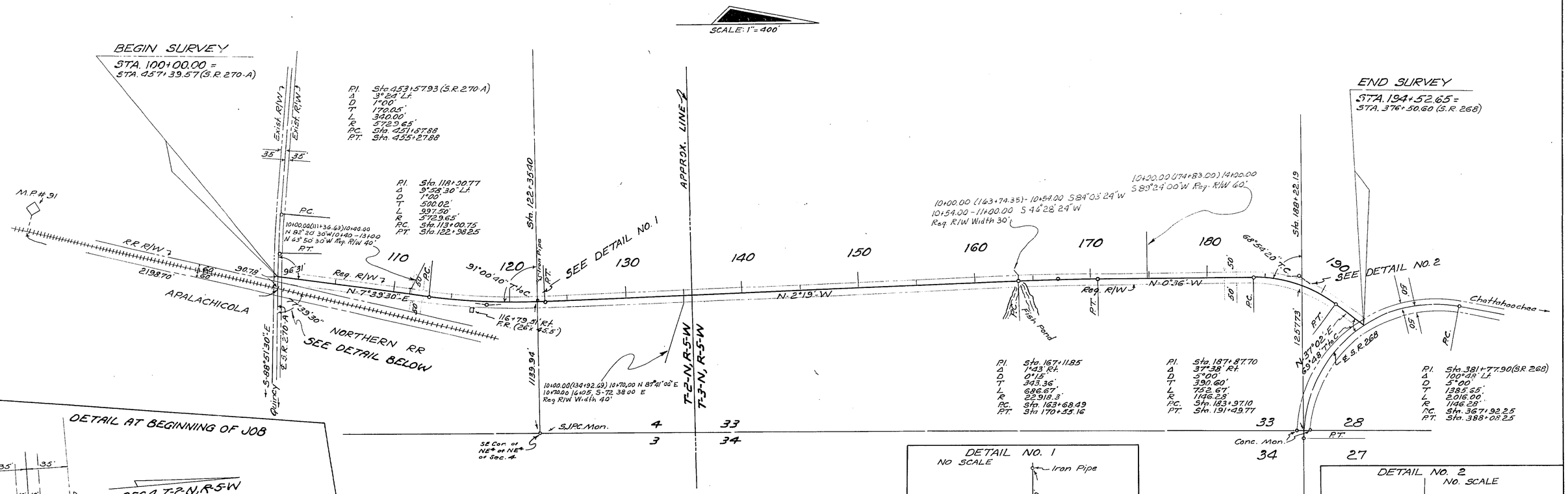

UTILITY POLES					
POWER			TELEPHONE		
STA.	RT.	LT.	STA.	RT.	LT.
100+26		35'	100+26		35'
104+21		30'	110+07	27'	
108+73		25'	122+19		20'
112+60	25.5		183+59		18.3'
116+19	23.5		185+98		30'
119+15		10.3'			
121+13		27.4			
122+19		20'			
165+27	40'				
169+36	43'				
174+22	40'				
178+89	39'				
183+26	35.5				
187+25		13.3'			
193+94	29'				
Owner: Talquin Elec. Coop.			Owner: Quincy Tele. Co.		

REVISION	BY	DATE
Permit on R.R. R/W	DFE-H.T.R.	5-23-67
DITCHES	CLK-NWC	5-12-67

STATE OF FLORIDA
STATE ROAD DEPARTMENT

RIGHT OF WAY MAP

STATE ROAD No. GADSDEN COUNTY

	BY	DATE	APPROVED BY	DATE
DRAWN				
TRACED	DFE	1-23-67	DISTRICT ENGINEER	
CHECKED				
COMPARED			ENGINEER OF RIGHTS OF WAY	
INDEXED			STATE HIGHWAY ENGINEER	2-27-67

SECTION. 50512-2601 SHEET 1 OF 1

HARDAWAY ROAD - SR 270-A TO SR 268