TABULATION OF DEEDS IN FILE

SEC. NO.	GRANTOR	INSTRUMENT	DATE OF EXEC.	RECORDED BOOK	RECORDED PAGE	CLERKS NO.	REMARKS
1	County of Gadsden	R/W Contract	6-5-50				
2	Maggie Weakley et al	Q.C. Deed	8-4-50	91	446		R/W
3	Harry Bassett et ux	Q.C. Deed	8-4-50	91	449		R/W
4	Walker F. Bassett et ux	Lien of Mortg.	8-4-50	A-17	38		R/W
5	W. M. Bassett et al	Q.C. Deed	8-4-50	91	450		R/W
6	M. M. Perkins et ux	Q.C. Deed	8-4-50	91	432		R/W
7	Tallahassee Federal Savings & Loan Assn.	Mortgage	8-19-50	A-17	55-56		R/W
8	Willen V. Jefferson et al	Q.C. Deed	8-4-50	91	448		R/W
9	Ellie E. Edwards et ux	Q.C. Deed	8-4-50	91	456		R/W
10	John E. Sullivan et ux	Q.C. Deed	8-4-50	91	459		R/W
11	Sydney Johnson et al	Q.C. Deed	10-26-50	92	510		R/W
12	The Florida National Bank of Jax.	Mortgage	10-26-50	A-17	353		R/W
13	Kennedy Motors et ux	Q.C. Deed	8-18-50	92	29		R/W
14	Harry Bassett et ux	Q.C. Deed	9-11-50	92	232		R/W
15	Board of County Commissioners	Resolution	8-3-50				R/W
16	Walter F. Bassett et ux	Mortgage	9-11-50	A-17	142-143		R/W
17	Sydney Johnson et al	Q.C. Deed	10-26-50	92	521		R/W
18	The Florida National Bank of Jax.	Mortgage	10-26-50	A-17	254		R/W
19	Floyd Elbert Suber et ux	Warranty Deed	11-3-50	93	3		R/W
20							
21							
22							

TABULATION OF DEEDS IN FILE ~5052~150

SEQ. NO	GRANTOR	INSTRUMENT	DATE OF EXEC.	RECORDED BOOK	RECORDED PAGE	CLERKS NO.	REMARKS
1	County of Gadsden	R/W Contract	8-7-50				
2	D.B. Shoppard et ux	Q.C. Deed	9-6-50	92	176		R/W
3	W. V. Miller	Q.C. Deed	9-6-50	92	178		R/W
4	American Suma tra Tobacco Corp.	Q.C. Deed	9-26-50	92	348		R/W
5	Lester Griner et ux	Q.C. Deed	9-6-50	92	192		R/W
6	Herbert H. Swisher et ux	Q.C. Deed	8-31-50	92	130		R/W
7	A.D. Jones et ux	Q.C. Deed	9-11-50	92	236		R/W
8	Samuel J. Rickman et ux	Q.C. Deed	9-16-50	92	287		R/W
9	H.A. Moore et ux	Q.C. Deed	8-31-50	92	104		R/W
10	J.B. Carroll et ux	Q.C. Deed	9-6-50	92	178		R/W
11	N.R. Roddenbery et ux	Q.C. Deed	9-6-50	92	196		R/W
12	Valda Robinson	Mortgage	9-6-50	92	(30-131)		R/W
13	O.H. Chester et ux	Q.C. Deed	8-31-50	92	98		R/W
14	George E. Kempe et ux	Q.C. Deed	9-16-50	92	285		R/W
15	Leslie M. Lewis et ux	Q.C. Deed	9-6-50	92	169		R/W
16	Laura Alice Sharland	Q.C. Deed	9-15-50	92	275		R/W
17	Wash Hatcher	Q.C. Deed	9-6-50	92	190		R/W
18	W. V. Miller	Of. D.E. Deed	9-6-50	92	180		R/W
19	L. Reese et ux	B.P. Easement	9-18-50	92	207		R/W
20							
21	Town of Havana	Q.C. Deed	9-14-50	92	256		R/W
22	Town of Havana	Resolution	9-20-50	92	342		R/W
23	R.E. King et ux	Q.C. Deed	10-5-50	92	397		R/W
24	Herbert Swisher et ux	Indenture	10-20-50	92	454		R/W
25							
26							
27							
28							
29							
30							
31							
32							
33							
34							
35							
36							
37							
38							

FED. ROAD DIV. No.	STATE	SEC. AND JOB No.	FISCAL YEAR	SHEET No.	TOTAL SHEETS
3	FLA.				

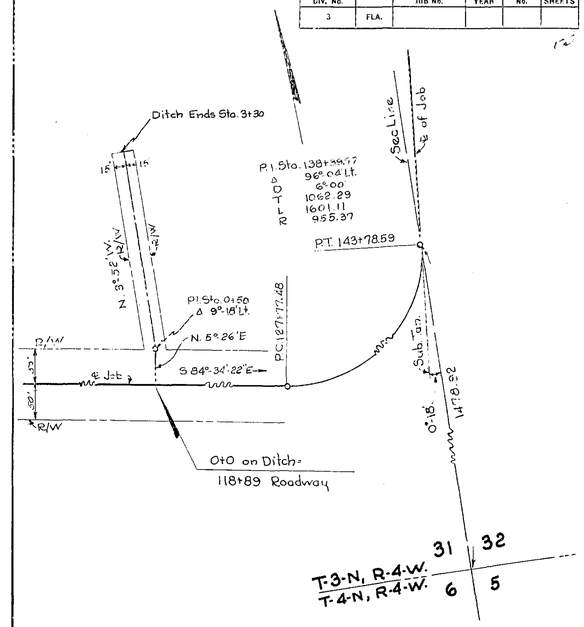

LATERAL DITCH LT. STA. 118+89

TABULATION SHEET

STATE OF FLORIDA
STATE ROAD DEPARTMENT

RIGHT OF WAY MAP

SECTION No. 5050

ROAD No. S-270 Gadsden COUNTY

SCALE 1"=	NAMES	DATES	APPROVED BY
DRAWN			
TRACED			DIVISION ENGINEER
INDEXED			
REVISED	CLC-T.R.	8-16-50	STATE HIGHWAY ENGINEER
REVISED			