FED. ROAD DIV. No.	STATE	SEC. AND JOB No.	FISCAL YEAR	SHEET No.	TOTAL SHEETS
3	FLA.	5018-101	49	1	1

END JOB NO. 5018-101
STATION 37+51.55 =
STA. 0+00 OF GEORGIA PROJ. F.A.P. (5)(3)

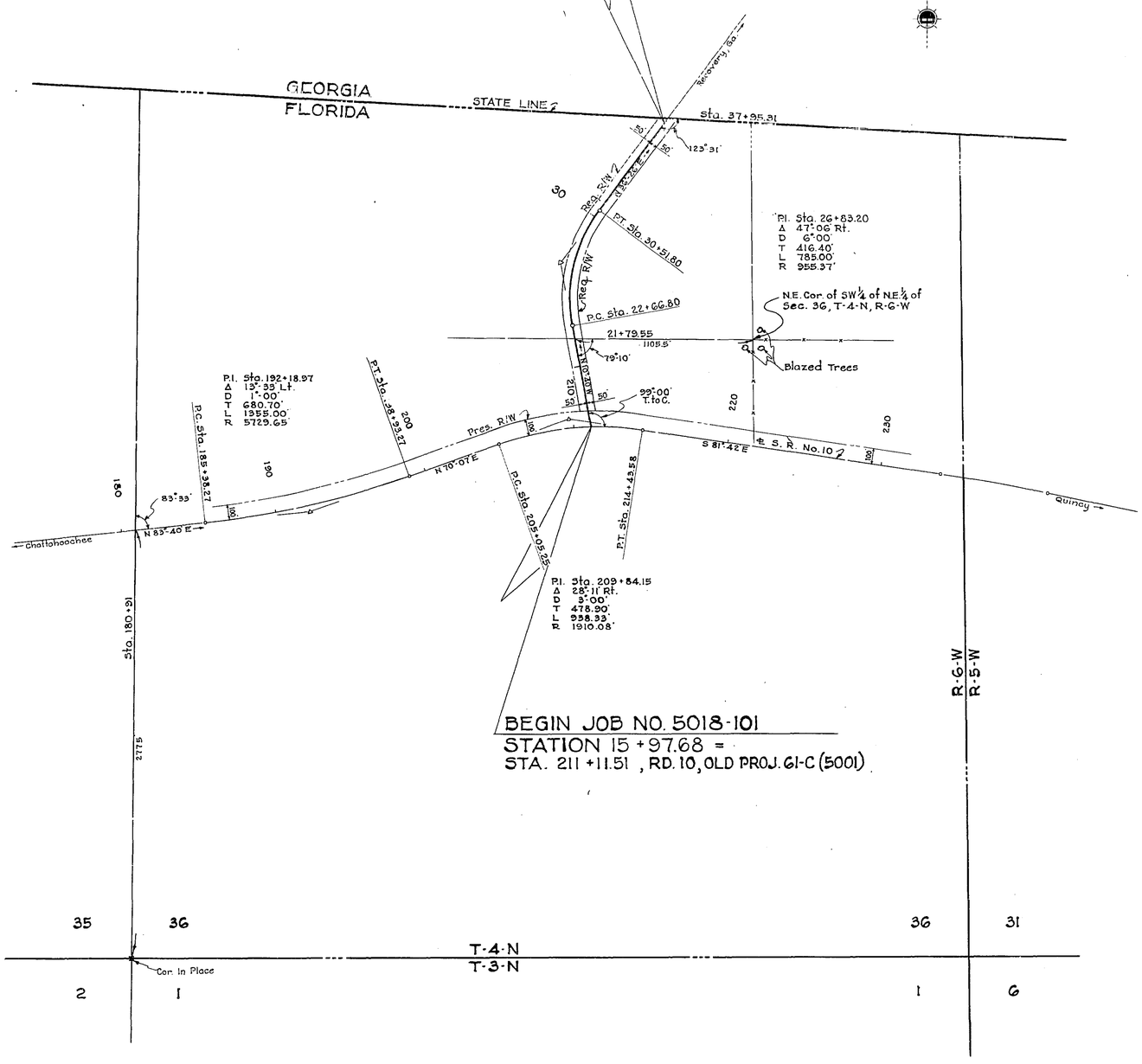

TABULATION OF Deeds in File

DED No.	GRANTOR	INSTRUMENT	DATE OF EXEC.	RECORDED BOOK	PAGE	C.T.B. REF. No.	REMARKS
1.	County of Gadsden	Agreement	7-5-49	—	—	—	EWI
2.	Charles B. Edwards - widower	Q.C. Deed	6-1-49	87	420	421	EWI
3.							
4							
5							
6							
7							
8							
9							
10							

REQUIRED R/W WIDTH
50' RT. & LT. OF ℄ FROM BEGINNING TO END OF JOB

STATE OF FLORIDA
STATE ROAD DEPARTMENT

RIGHT OF WAY MAP

SECTION No. 5018-101
ROAD No. 269 Alt. GADSDEN COUNTY

SCALE 1" = 400'	NAMES	DATES	APPROVED BY
DRAWN	W.P.	5-24-49	DIVISION ENGINEER
TRACED	W.P.	5-24-49	STATE HIGHWAY ENGINEER
INDEXED			
REVISED			
REVISED			