FED. ROAD DIV. No.	STATE	SEC. AND JOB No.	FISCAL YEAR	SHEET No.	TOTAL SHEETS
3	FLA.	5009-106	'51	1	1

53

SCALE: 1" = 200'

SEC'S 4 & 33, T-3 & 4-N, R-6-W

BEGIN SURV., JOB NO. 5009-106
STATION 474 + 08.60

END SURV., JOB NO. 5009-106
STATION 532 + 26.25

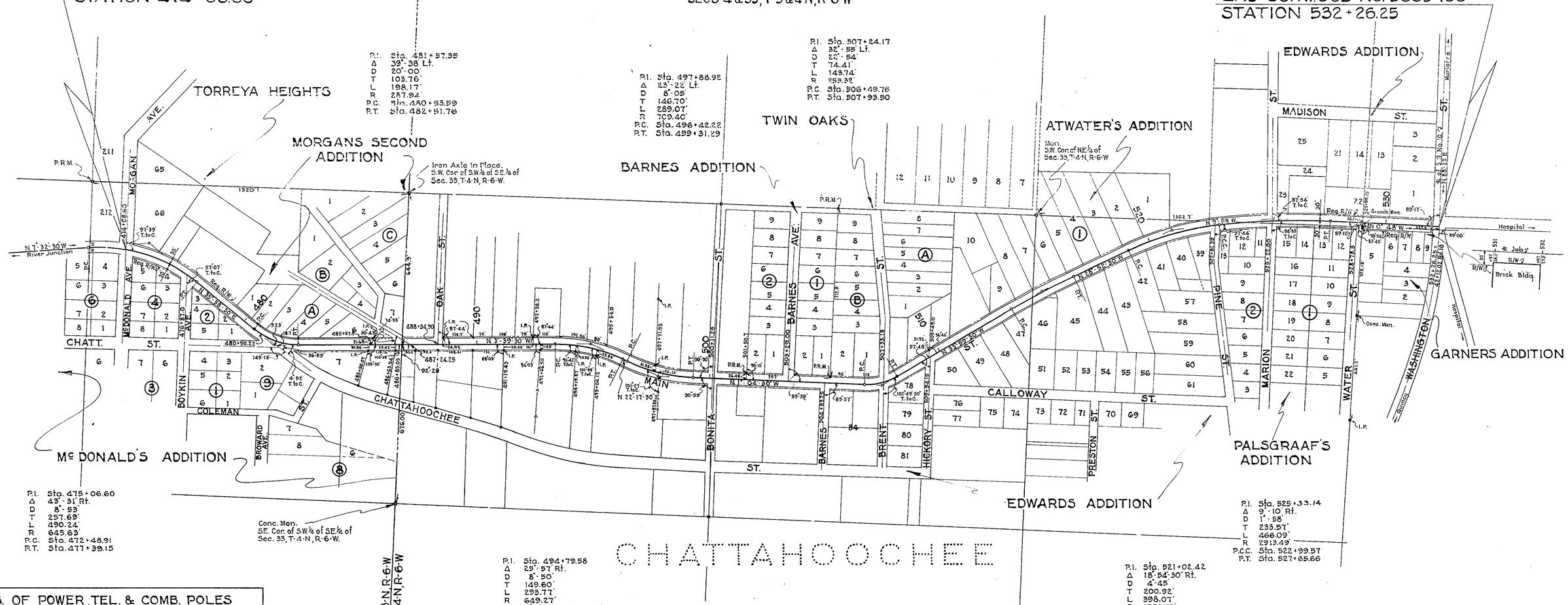

P.I. Sta. 475 + 06.60
Δ 43°-31' Rt.
D 8°-53'
T 257.69'
L 490.24'
R 645.63'
P.C. Sta. 472 + 48.91
P.T. Sta. 477 + 39.15

P.I. Sta. 481 + 57.35
Δ 39°-38' Lt.
D 20°-00'
T 103.76'
L 198.17'
R 287.94'
P.C. Sta. 480 + 53.59
P.T. Sta. 482 + 51.76

P.I. Sta. 494 + 79.58
Δ 25°-57' Rt.
D 8°-50'
T 149.60'
L 293.77'
R 649.27'
P.C. Sta. 493 + 29.98
P.T. Sta. 496 + 23.75

P.I. Sta. 497 + 88.92
Δ 23°-22' Lt.
D 8°-05'
T 146.70'
L 289.07'
R 709.40'
P.C. Sta. 496 + 42.22
P.T. Sta. 499 + 31.29

P.I. Sta. 507 + 24.17
Δ 32°-55' Lt.
D 22°-54'
T 74.41'
L 143.74'
R 250.32'
P.C. Sta. 506 + 49.76
P.T. Sta. 507 + 93.50

P.I. Sta. 514 + 98.17
Δ 5°-07' Rt.
D 1°-44'
T 147.71'
L 295.20'
R 3305.65'
P.C. Sta. 513 + 50.46
P.T. Sta. 516 + 45.66

P.I. Sta. 521 + 02.42
Δ 18°-54'-30" Rt.
D 4°-45'
T 200.92'
L 398.07'
R 1206.57'
P.C. Sta. 519 + 01.50
P.C.C. Sta. 522 + 99.57

P.I. Sta. 525 + 33.14
Δ 9°-10' Rt.
D 1°-58'
T 233.57'
L 466.09'
R 2913.49'
P.C.C. Sta. 522 + 99.57
P.T. Sta. 527 + 65.66

TAB. OF POWER, TEL. & COMB. POLES

STATION	POW. POLES		TEL. POLES		POW.-TEL. COMB.	
	RT.	LT.	RT.	LT.	RT.	LT.
477 + 13		25.0				
478 + 61		24.5				
479 + 65		25				
487 + 07		26.8				
488 + 55		25				
489 + 34		23				
490 + 12		21				
491 + 35		22				
492 + 36		24				
493 + 53		29				
494 + 45		21				
495 + 54		26				
496 + 47		27				
497 + 07		23				
498 + 67		21				
500 + 28		19.3				
501 + 64		20				
503 + 10		20.5				
503 + 51		21.2				
504 + 66	23.6					
505 + 02		20				
507 + 45	27.5					
507 + 68			28.5			
508 + 57	22					
509 + 72					18	
510 + 85					18	
511 + 95					17	
513 + 06					19	
514 + 19					19	
515 + 31					20	
516 + 43					21	
517 + 52					22	
518 + 74					20	
519 + 82					22	
520 + 90					22	
520 + 93		29				
522 + 03	23.5					
522 + 98	22.5					
523 + 06		24				
524 + 09	24					
525 + 53			24			
526 + 36					22	
527 + 40	21					
528 + 59			19			
528 + 61					20	
529 + 75	19					
530 + 69	18					
530 + 82	18					
532 + 07	16					

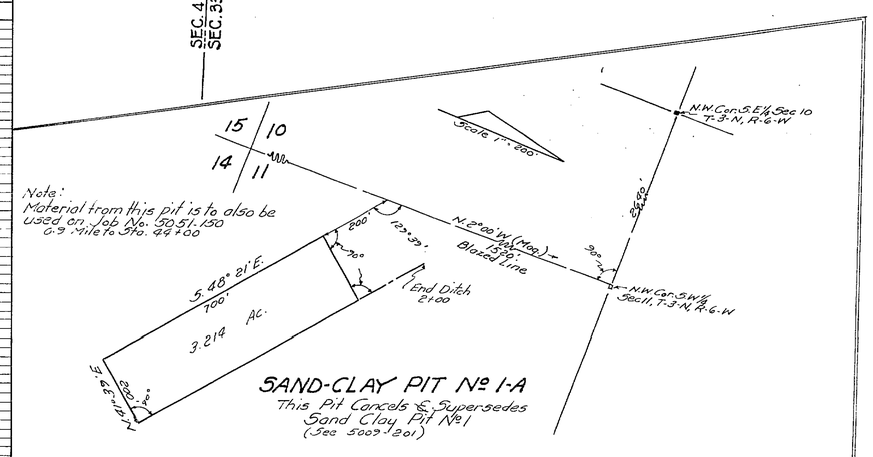

SAND-CLAY PIT No 1-A
This Pit Cancels & Supersedes Sand Clay Pit No 1
(See 5009-1201)

Note:
Plats of all Subdivisions shown on this sheet are filed in Book No. 1, but due to poor filing system no definite page numbers can be shown.

REQUIRED R/W WIDTH
30' RT. & LT. OF ℄ FROM BEGINNING TO END OF SURVEY, EXCEPT AS SHOWN AT BLDG DETAIL ABOVE.

NOTE:
Job and Dedication Center Lines are Common throughout from Beginning to End of Survey.

STATE OF FLORIDA
STATE ROAD DEPARTMENT

RIGHT OF WAY MAP

SECTION No. 5009-106
ROAD No. 269 GADSDEN COUNTY

SCALE 1" =	NAMES	DATES	APPROVED BY
DRAWN	W. P.	8-3-51	DIVISION ENGINEER
TRACED	W. P.	8-3-51	
INDEXED			
REVISED		8-17-51	STATE HIGHWAY ENGINEER
REVISED			