FED. ROAD DIV. No.	STATE	PROJECT No.	FISCAL YEAR	SHEET No.
3	FLA.	50020-2502		1

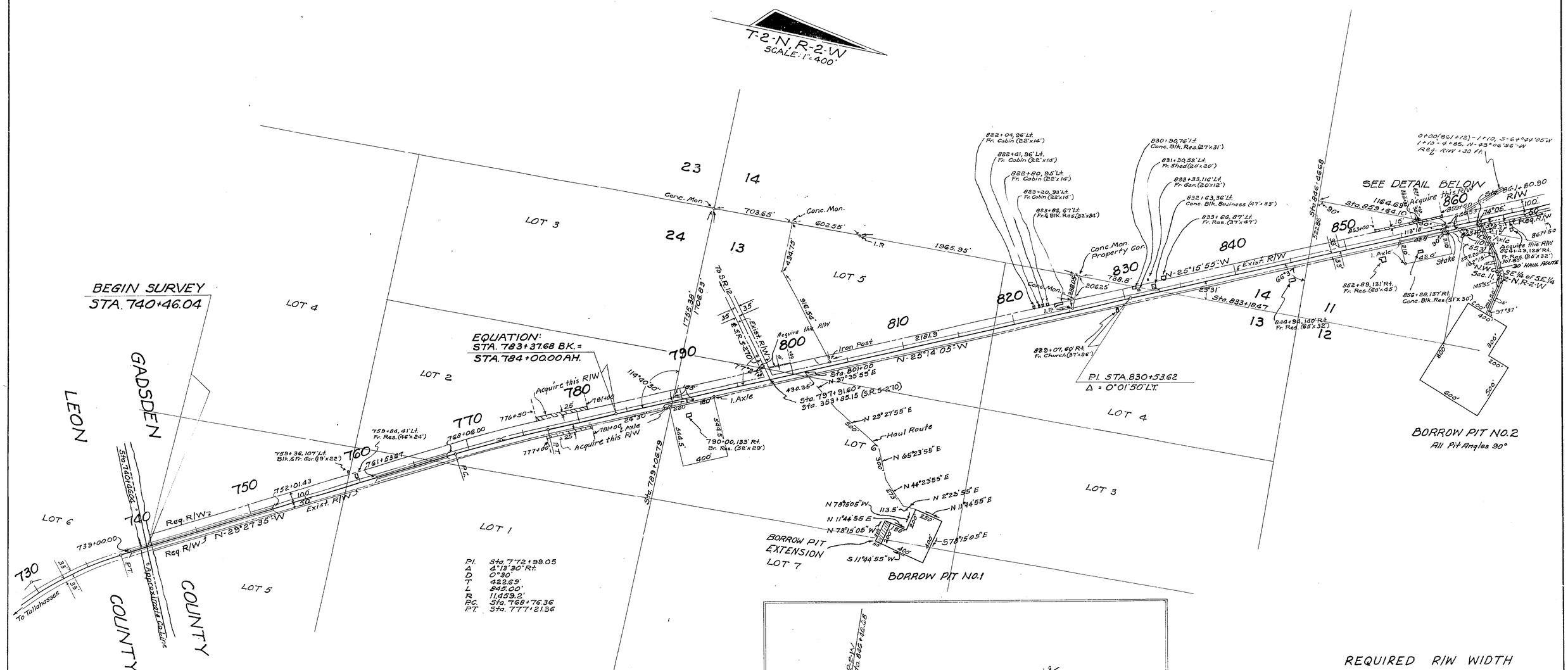

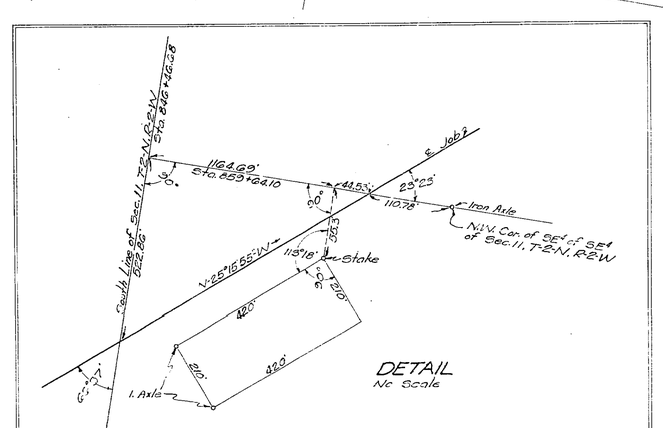

REQUIRED R/W WIDTH

50' Rt. & 100' Lt. of ℄ from Beginning of Job to Sta. 876+71.85
50' " " 100' " " ℄ Rt. Rdwy. from Sta. 876+71.85 to Sta. 879+21.08
Varies from 100' Lt. of ℄ Rt. Rdwy from Sta. 879+05.81 to 104' Lt. of Sta. 888+94.35
" " 50' Rt. " " " " " Sta. 879+05.81 " 46' Rt. " Sta. 888+94.35
100' Rt. & 50' Lt. of ℄ from Sta. 888+94.35 to Sta. 996+00.37

Drain. Easement	S.C.-T.O.W.	8-29-63
Dr. Easg. 860+to 863+	H.R.-S.H.M.	8-8-63
Borrow Pit No. 2 Rev.	H.R.-T.O.W.	7-18-63
Borrow Pit Ext.	H.R.-T.O.W.	2-16-63
Haul Route	S.C.-J.H.P.	12-28-62
Pit	H.R.-J.H.P.	12-18-62
Pit	J.H.P.	7-19-62
	P.C.B.	2-22-62
Add't. R/W.	P.C.B.	2-14-62
REVISION	BY	DATE

STATE OF FLORIDA
STATE ROAD DEPARTMENT

RIGHT OF WAY MAP

STATE ROAD NO. 63 GADSDEN COUNTY

	BY	DATE	APPROVED BY	DATE
DRAWN				
TRACED	D.F.E.	10-30-61		DISTRICT ENGINEER
CHECKED				12-18-61
COMPARED				ENGINEER OF RIGHTS OF WAY
INDEXED				STATE HIGHWAY ENGINEER

SECTION. 50020-2502 SHEET 1 OF 2

LEON COUNTY LINE TO HAVANA

FED. ROAD DIV. No.	STATE	PROJECT No.	FISCAL YEAR	SHEET No.
3	FLA.	50020-2502		2

DETAIL OF TRIANGULATION STA. TIE HAVANA (1933) NO SCALE

Revision	By	Date
Ditch	QLK-MHC	11-16-70
Ditch	H.R.-J.H.P.	12-21-62
Ditch	H.R.-J.H.P.	12-5-62
Add R/W	PRM & PCB	10-8-62
	P.C.B.	2-22-62
Add'l R/W	P.C.B.	2-14-62

STATE OF FLORIDA
STATE ROAD DEPARTMENT

RIGHT OF WAY MAP

STATE ROAD NO. 63 GADSDEN COUNTY

	By	Date	Approved By	Date
Drawn			G. L. Deaf — District Engineer	
Traced	DFE	10-30-61	[signature] — Engineer of Rights of Way	12-18-61
Checked				
Compared				
Indexed			State Highway Engineer	

SECTION. 50020-2502 SHEET 2 OF 2

LEON COUNTY LINE TO HAVANA