FED. ROAD DIV. No.	STATE	PROJECT No.	FISCAL YEAR	SHEET No.
4	FLA.	48100-2514		1

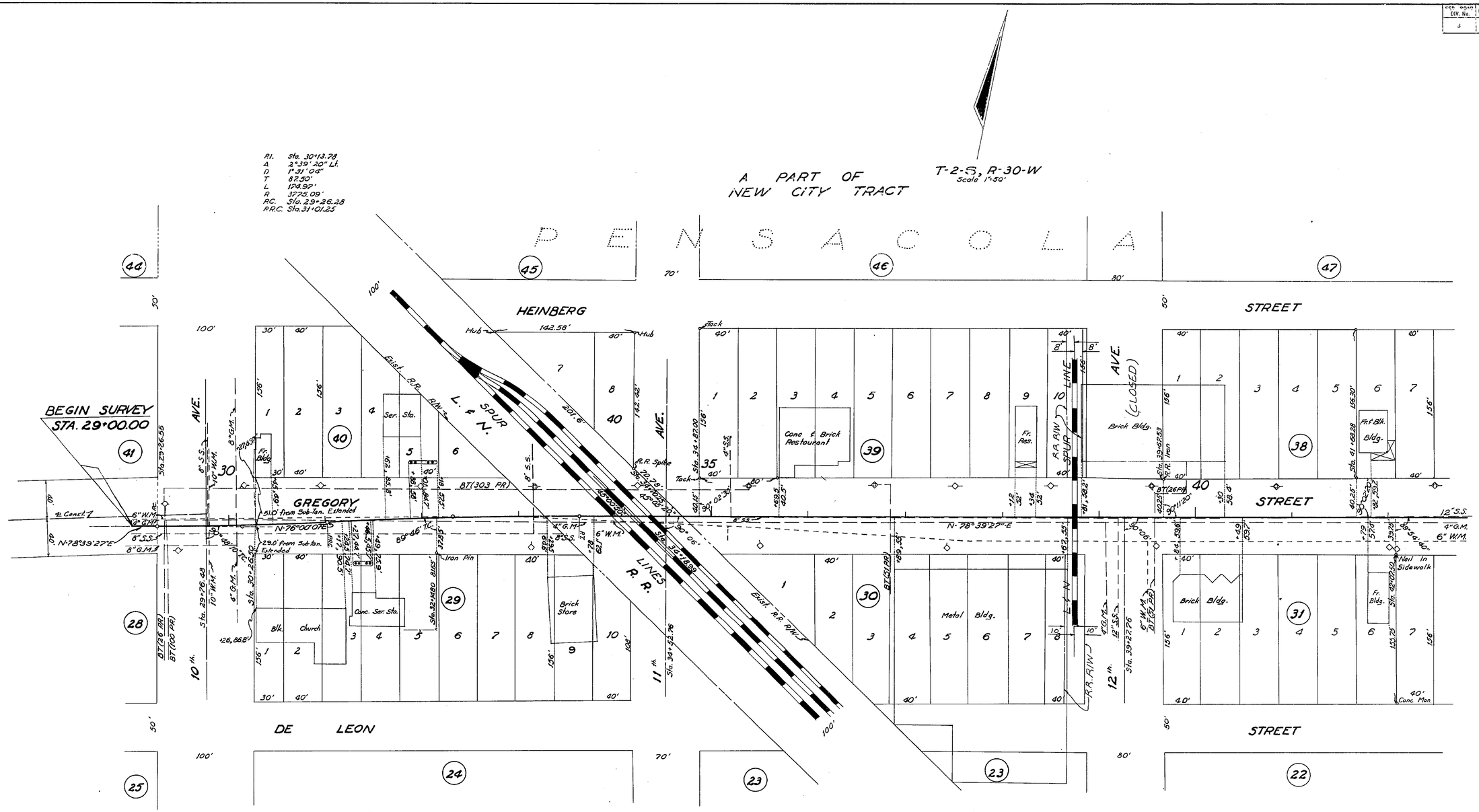

UTILITY OWNERS

Sanitary Sewer	City of Pensacola
Telephone	Southern Bell Tele. Co.
Power	Gulf Power Co.
Water	City of Pensacola
Gas	City of Pensacola

STATE OF FLORIDA
STATE ROAD DEPARTMENT

RIGHT OF WAY MAP

STATE ROAD No. 30 ESCAMBIA COUNTY

	By	Date	Approved By	Date
Drawn			T. Burbb	8-5-69
Traced	B.H.	4-10-69	District Engineer	
Checked				8-18-69
Compared			Engineer of Rights of Way	
Indexed			State Highway Engineer	

Revision	By	Date
A.R.-A.W.	DFE-MHC	11-10-71
	DFE-MHC	10-28-65

SECTION 48100-2514 SHEET 1 OF 2

GREGORY STREET (10TH AVE TO 15TH AVE)

A. R. COCKWELL, JACKSONVILLE, FLORIDA — INK LINEN

FED. ROAD DIV. No.	STATE	PROJECT No.	FISCAL YEAR	SHEET No.
3	FLA.	48100-2514		2

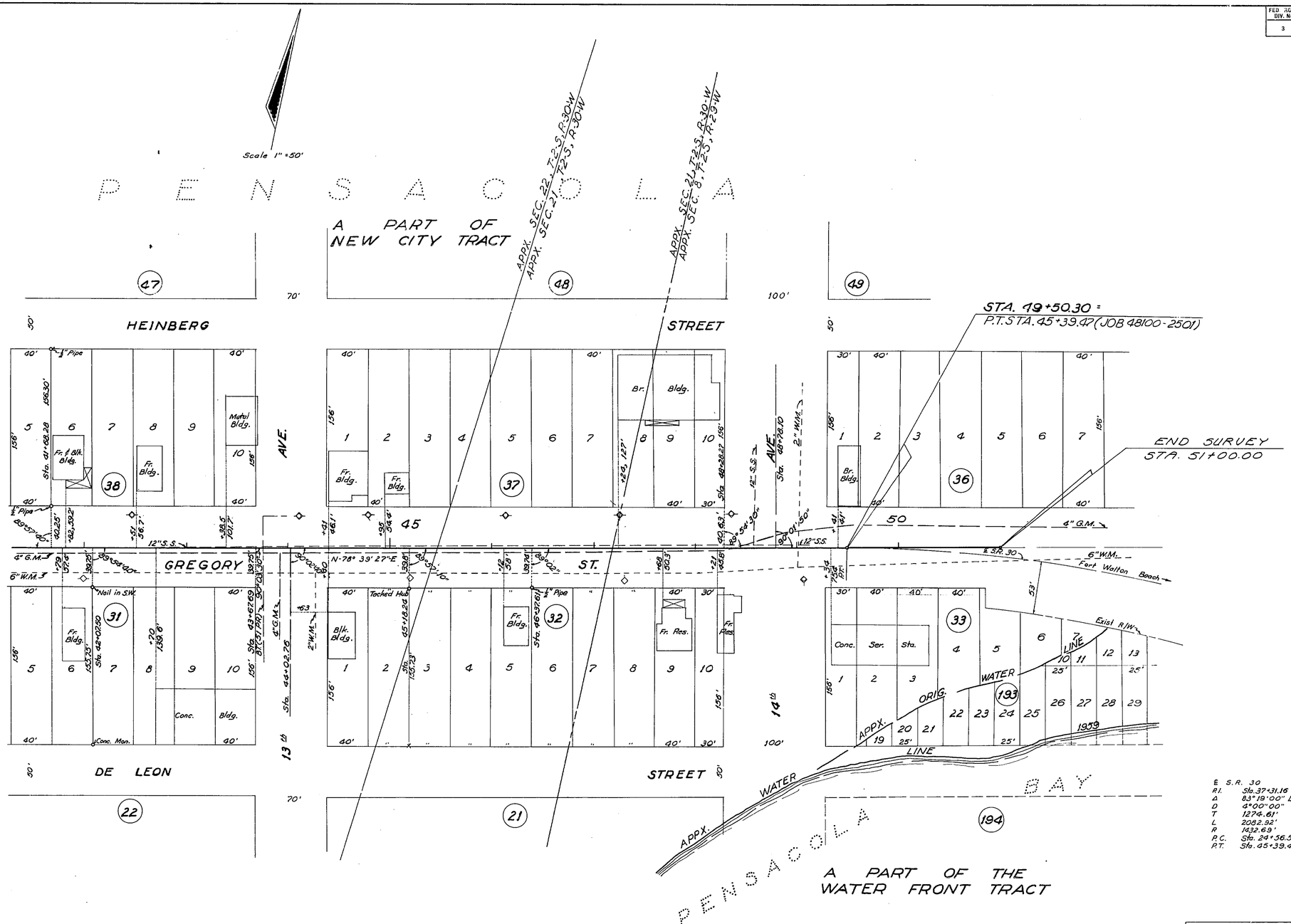

STATE OF FLORIDA
STATE ROAD DEPARTMENT

RIGHT OF WAY MAP

STATE ROAD No. 30 ESCAMBIA COUNTY

	BY	DATE	APPROVED BY	DATE
DRAWN			T. B. Webb Jr. DISTRICT ENGINEER	8-5-69
TRACED	B.H.	4-10-69		
CHECKED			ENGINEER OF RIGHTS OF WAY	8-18-69
COMPARED				
INDEXED			STATE HIGHWAY ENGINEER	

REVISION	BY	DATE
Rev. R/W	GH-MHC	1-22-70
	DFE-MHC	10-28-69

SECTION 48100-2514 SHEET 2 OF 2

GREGORY STREET (10TH AVE. TO 15TH AVE)

A. R. COGSWELL, JACKSONVILLE, FLORIDA. — INK LINEN —

FED. ROAD DIV. No.	STATE	F A PROJECT NO.	FISCAL YEAR	SHEET No.
3	FLA.			1

Book Numbers:
856942
851483
1005418
860771
1005423
1005422
863569
851481
1006916
854725
1003976
851482
1003973

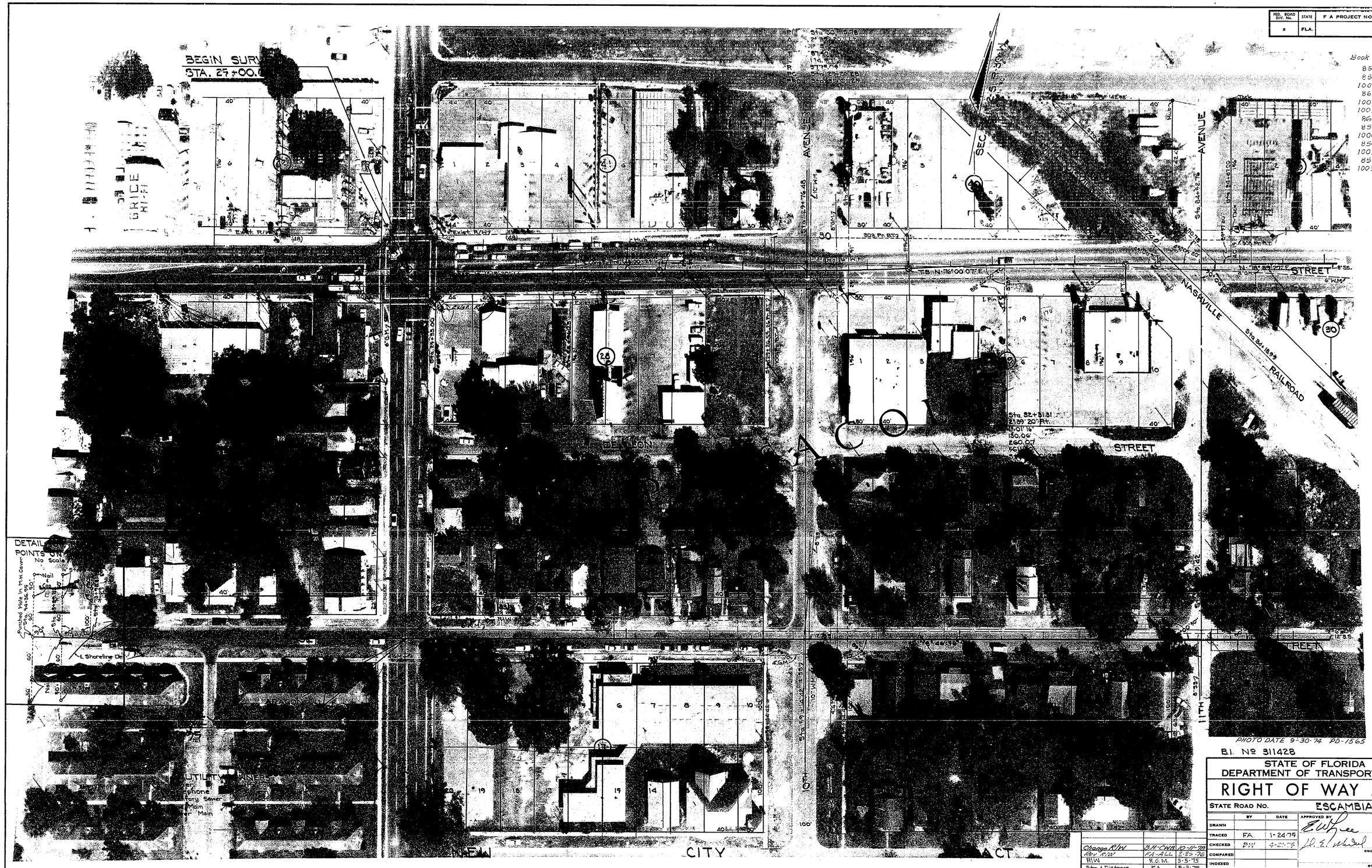

B.I. № 311428

REVISION	BY	DATE
Change R/W	B.H.-CWB	10-11-78
Rev. R/W	FA-ALL	2-23-76
R/W	R.G.M.	5-5-75
Sta. & Distance	F.A.	5-2-75

STATE OF FLORIDA
DEPARTMENT OF TRANSPORTATION

RIGHT OF WAY MAP

STATE ROAD No. ESCAMBIA COUNTY

	BY	DATE	APPROVED BY	DATE
DRAWN			E W Lee, DISTRICT ENGINEER	4-21-75
TRACED	FA	1-24-75	H. E. Wheel, ENGINEER OF RIGHT OF WAY	4-30-75
CHECKED	BW	4-21-75		
COMPARED				
INDEXED			STATE HIGHWAY ENGINEER	

SECTION 48100-2520 SHEET 1 OF 2

GREGORY-CHASE PAIRS — FROM 9TH AVE. TO 15TH AVE.

FED. ROAD DIV. No.	STATE	F A PROJECT NO.	FISCAL YEAR	SHEET No.
3	FLA.			2

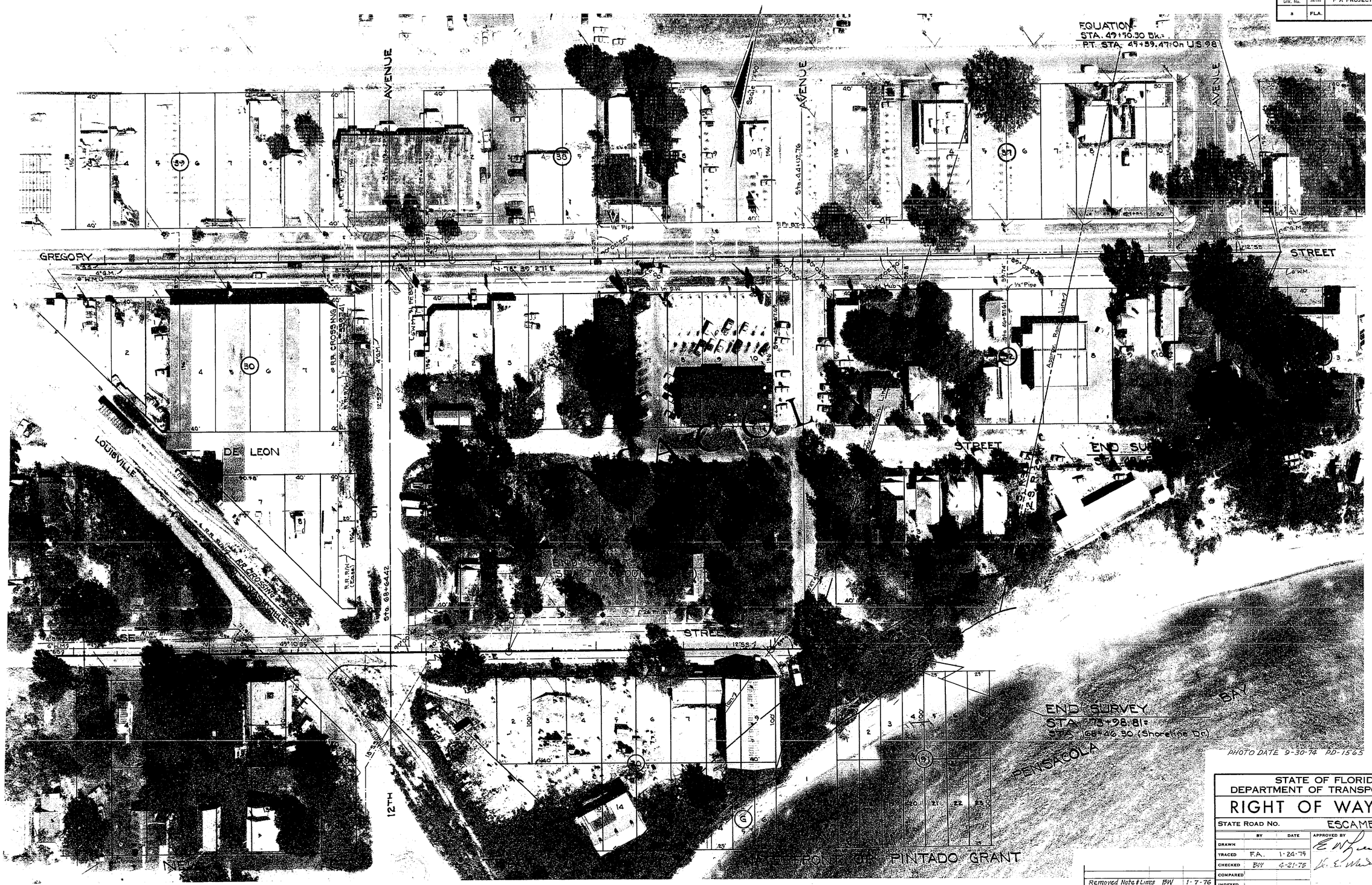

PHOTO DATE 9-30-74 PD-1565

STATE OF FLORIDA
DEPARTMENT OF TRANSPORTATION

RIGHT OF WAY MAP

STATE ROAD No. ESCAMBIA COUNTY

	BY	DATE	APPROVED BY	DATE
DRAWN			E. W. Lee	4-21-75 DISTRICT ENGINEER
TRACED	F.A.	1-24-75		
CHECKED	BW	4-21-75	H. E. Mendel	4-30-75 ENGINEER OF RIGHT OF WAY
COMPARED				
INDEXED				STATE HIGHWAY ENGINEER

REVISION	BY	DATE
Removed Note & Lines	BW	1-7-76
R.R. R/W	FA.	5-2-75

SECTION 48100-2520 SHEET 2 OF 2

GREGORY-CHASE PAIRS — FROM 9TH AVE. TO 15TH AVE.