FED. ROAD DIV. No.	STATE	SEC. AND JOB No.	FISCAL YEAR	SHEET No.	TOTAL SHEETS
4	FLA.	4862-150	53	1	1

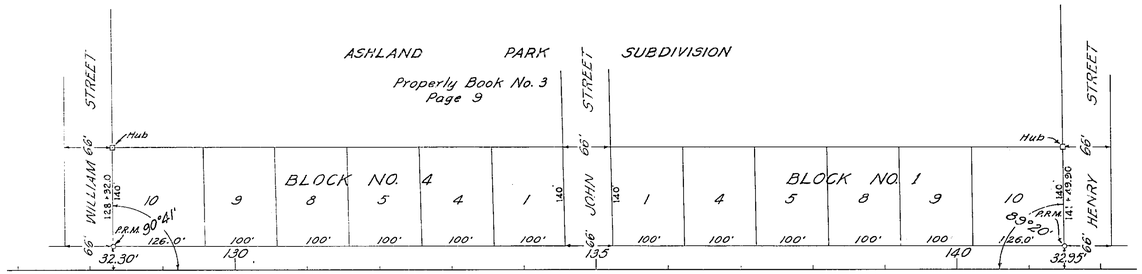

DETAIL No. 1 Scale: 1" = 100'

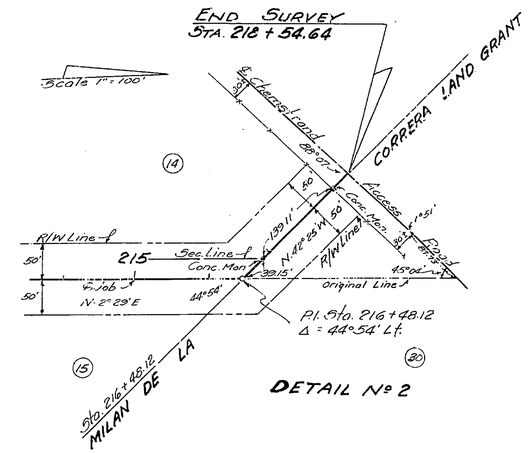

DETAIL No 2

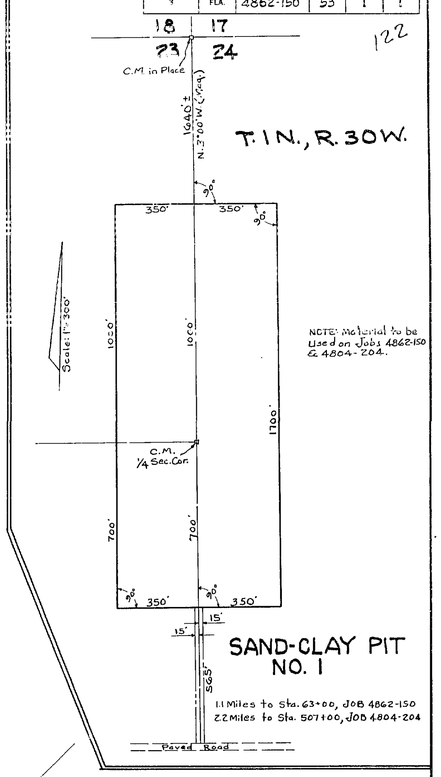

NOTE: Material to be used on Jobs 4862-150 & 4804-204.

SCALE: 1" = 1000'

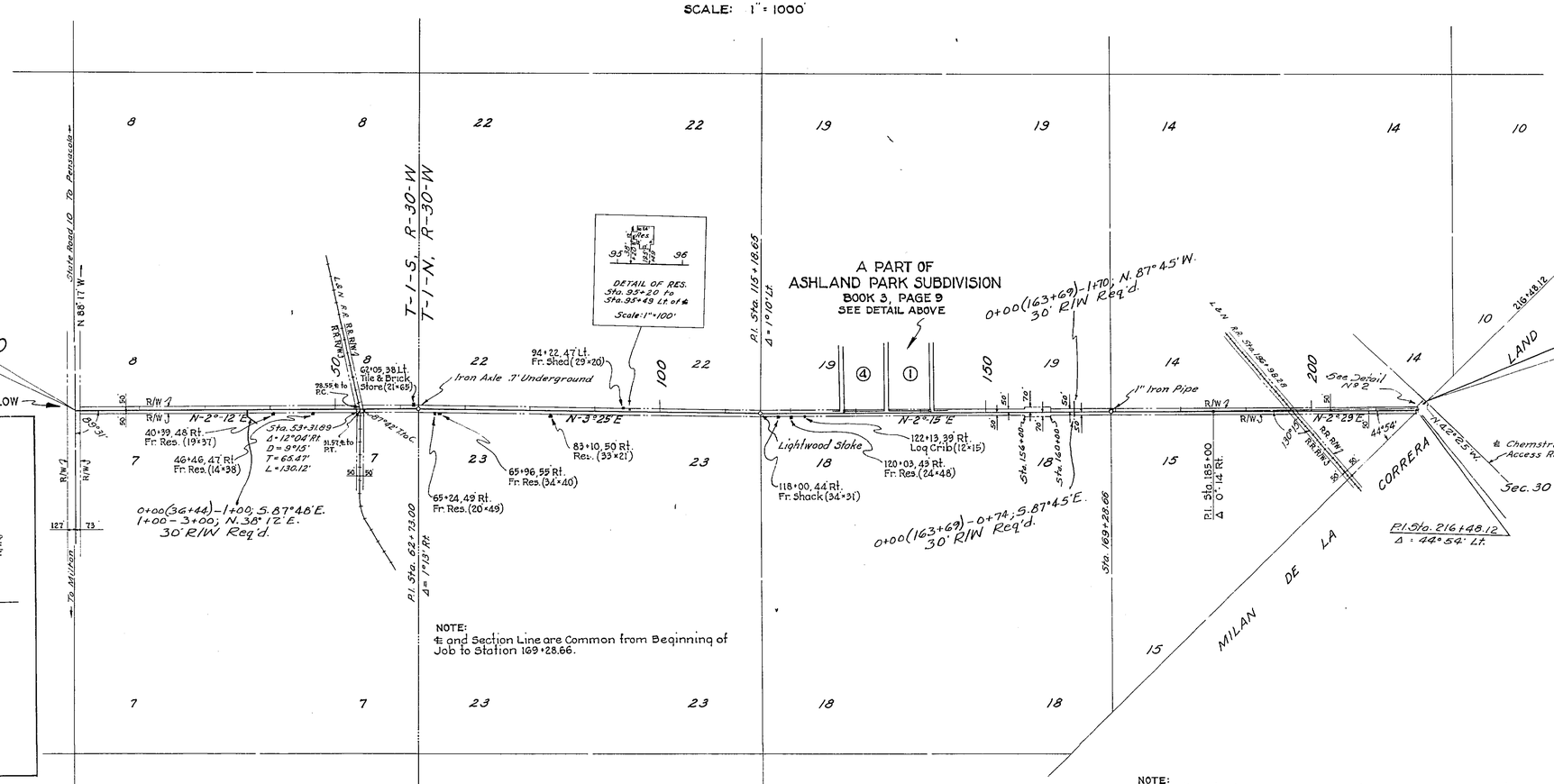

NOTE:
℄ and Section Line are Common from Beginning of Job to Station 169+28.66.

NOTE:
Both Railroads shown above are Spur Lines. No R.R. Mile Posts Available.

NOTE:
For Location of Power and Telephone Poles, see Construction Plans.

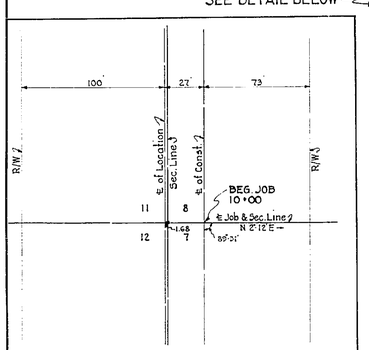

DETAIL AT BEGINNING OF JOB
SCALE: 1" = 50'

REQUIRED R/W WIDTH
50' RT. & LT. OF ℄ FROM BEGINNING TO END OF JOB.
EXCEPTION: 70' RT. & & 70' LT. ℄ FROM STA. 156+00 TO STA. 160+00

STATE OF FLORIDA
STATE ROAD DEPARTMENT

RIGHT OF WAY MAP

SECTION No. 4862-150
ROAD No. S-292 ESCAMBIA COUNTY

SCALE 1" =	NAMES	DATES	APPROVED BY
DRAWN	F.S.	3-25-53	DIVISION ENGINEER
TRACED	B.W. & W.P.	3-25-53	
INDEXED			
REVISED		4-14-53	STATE HIGHWAY ENGINEER
REVISED		6-23-53	
REVISED		8-5-53	