AF 45552C

F.A. PROJECT NO.	SHEET NO.
N/A	

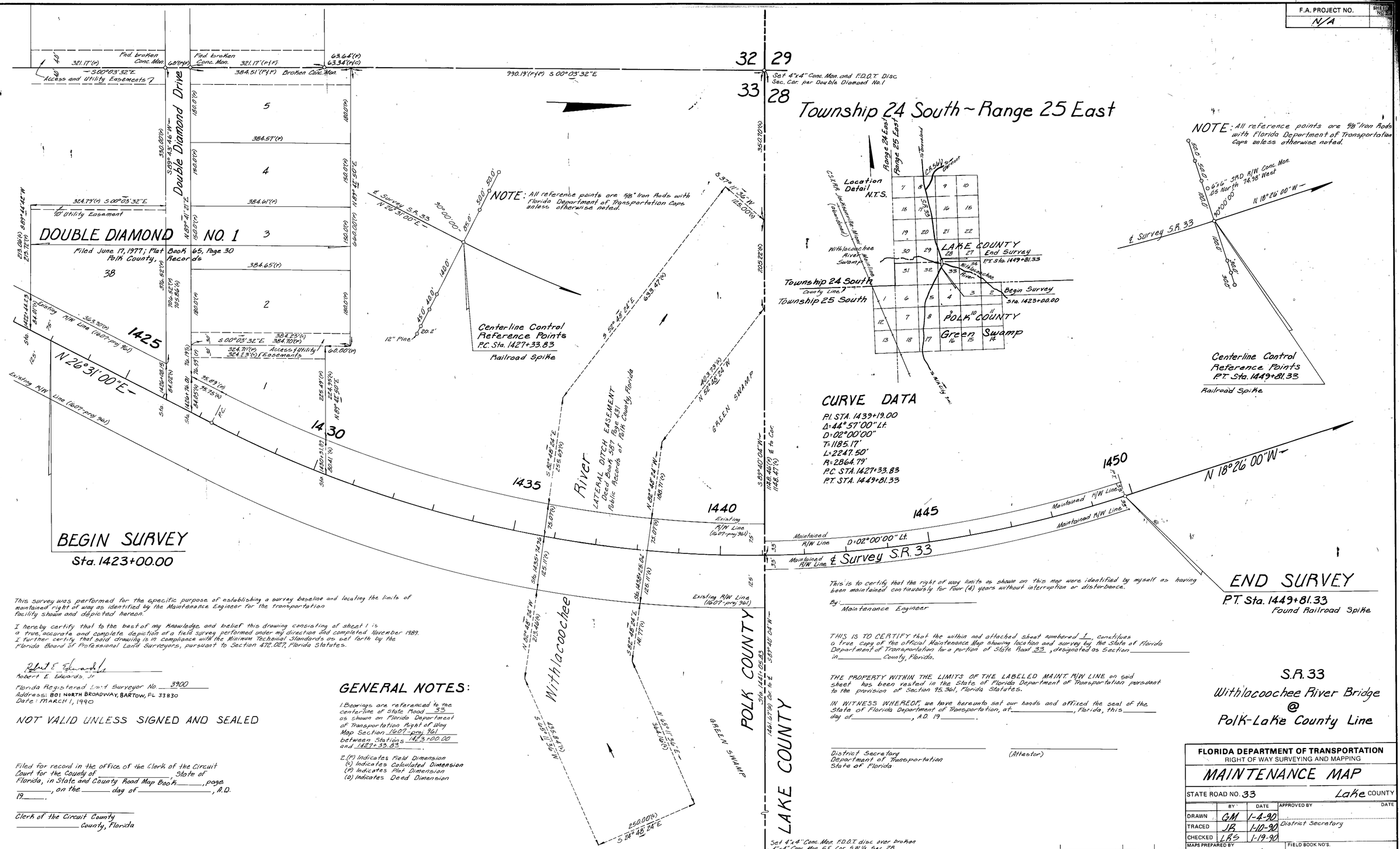

This survey was performed for the specific purpose of establishing a survey baseline and locating the limits of maintained right of way as identified by the Maintenance Engineer for the transportation facility shown and depicted hereon.

I hereby certify that to the best of my knowledge and belief this drawing consisting of sheet 1 is a true, accurate and complete depiction of a field survey performed under my direction and completed November 1989. I further certify that said drawing is in compliance with the Minimum Technical Standards as set forth by the Florida Board of Professional Land Surveyors, pursuant to Section 472.027, Florida Statutes.

Robert E. Edwards, Jr

Robert E Edwards, Jr
Florida Registered Land Surveyor No. 3900
Address: 801 NORTH BROADWAY, BARTOW, FL 33830
Date: MARCH 1, 1990

NOT VALID UNLESS SIGNED AND SEALED

Filed for record in the office of the Clerk of the Circuit Court for the County of _____, State of Florida, in State and County Road Map Book_____, page _____, on the _____ day of _____, A.D. 19_____.

_____
Clerk of the Circuit County
_____ County, Florida

GENERAL NOTES:

1. Bearings are referenced to the centerline of State Road 33 as shown on Florida Department of Transportation Right of Way Map Section 1607-proj. 961 between Stations 1423+00.00 and 1427+33.83.

E.(F) Indicates Field Dimension
(C) Indicates Calculated Dimension
(P) Indicates Plat Dimension
(D) Indicates Deed Dimension

This is to certify that the right of way limits as shown on this map were identified by myself as having been maintained continuously for Four (4) years without interruption or disturbance.

By: _____
Maintenance Engineer

THIS IS TO CERTIFY that the within and attached sheet numbered 1, constitutes a true copy of the official Maintenance Map showing location and survey by the State of Florida Department of Transportation for a portion of State Road 33, designated as Section _____ in _____ County, Florida.

THE PROPERTY WITHIN THE LIMITS OF THE LABELED MAINT. R/W LINE on said sheet has been vested in the State of Florida Department of Transportation pursuant to the provision of Section 95.361, Florida Statutes.

IN WITNESS WHEREOF, we have hereunto set our hands and affixed the seal of the State of Florida Department of Transportation, at _____, Florida, this _____ day of _____, A.D. 19_____.

_____ District Secretary
Department of Transportation
State of Florida

_____ (Attestor)

S.R. 33
Withlacoochee River Bridge
@
Polk-Lake County Line

FLORIDA DEPARTMENT OF TRANSPORTATION
RIGHT OF WAY SURVEYING AND MAPPING

MAINTENANCE MAP

STATE ROAD NO. 33 — Lake COUNTY

	BY	DATE	APPROVED BY	DATE
DRAWN	GM	1-4-90	District Secretary	
TRACED	JB	1-10-90		
CHECKED	LRS	1-19-90		

MAPS PREPARED BY: First District
FIELD BOOK NO'S.: 000258
W.P.I. NO.:
SCALE: 1"=100'
SECTION:
SHEET 1

REVISION	BY	DATE

16070-2514M