FED. ROAD DIV. No.	STATE	PROJECT No.	FISCAL YEAR	SHEET No.
3	FLA.	46657-2601		1

SEC. 22, T-1-N, R-12-W
Scale: 1" = 100'

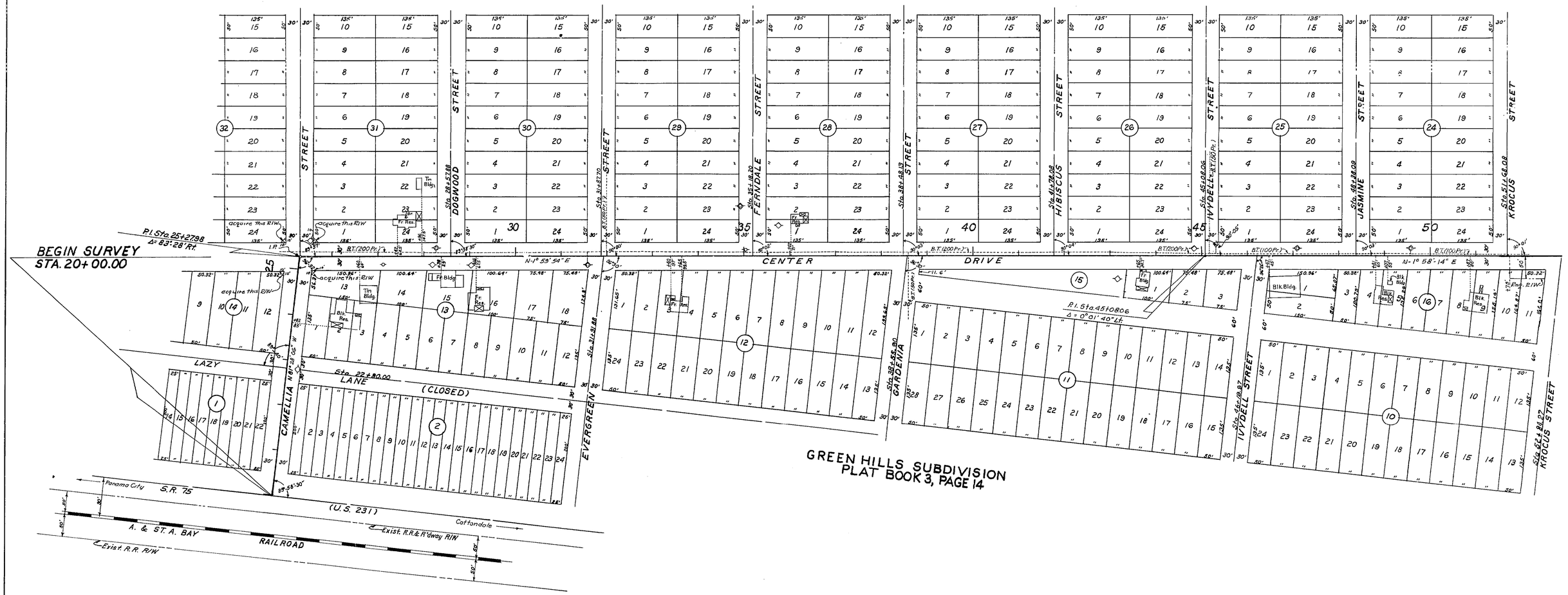

UTILITY OWNERS

- Telephone: Southern Bell Telephone & Telegraph Co.
- Power: Gulf Coast Electric Coop.

REVISION	BY	DATE
Rev. Lot no.	MM-MHC	1-28-70
added R/W	MM-MHC	1-5-70
add P.I. Bldg. Rev.	MM-MHC	12-2-69

STATE OF FLORIDA
STATE ROAD DEPARTMENT

RIGHT OF WAY MAP

STATE ROAD No. BAY COUNTY

	BY	DATE	APPROVED BY	DATE
DRAWN	MM	10-8-69	T. B. Webb Jr. DISTRICT ENGINEER	10-20-69
TRACED				
CHECKED			Bill H. ENGINEER OF RIGHTS OF WAY	10-27-69
COMPARED				
INDEXED			STATE HIGHWAY ENGINEER	

SECTION. 46657-2601 SHEET 1 OF 2

STREETS IN GREEN HILLS NORTH OF YOUNGSTOWN

A. P. COCKWELL, JACKSONVILLE, FLORIDA — INK LINEN

FED. ROAD DIV. No.	STATE	PROJECT No.	FISCAL YEAR	SHEET No.
3	FLA.	46657-2601		2

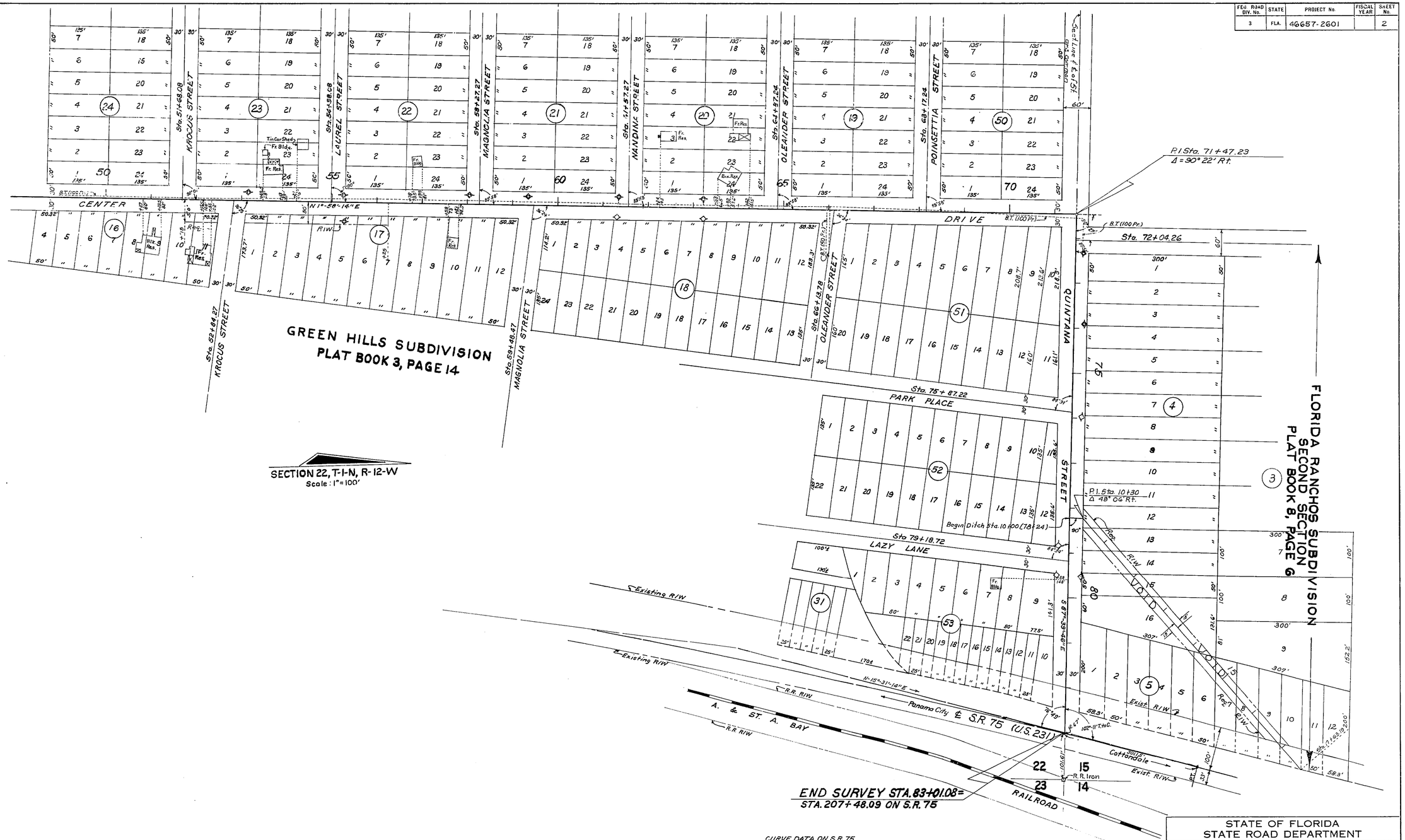

CURVE DATA ON S.R. 75

P.I.	Sta. 200+00.00
Δ	7°00' Rt.
D	0°20'
T	1051.31'
L	2100.00'
R	17188.80'
P.C.	Sta. 189+48.69
P.T.	Sta. 210+48.69

REVISION	BY	DATE
Void Ditch	DU-MHC	2-20-70
added Lots	MM-MHC	1-28-70
Ditch & add. R/W	MM-MHC	1-7-70

STATE OF FLORIDA
STATE ROAD DEPARTMENT

RIGHT OF WAY MAP

STATE ROAD No. BAY COUNTY

	BY	DATE	APPROVED BY	DATE
DRAWN	M.M.	10-8-69	T. B. Wehlf	10-20-69 DISTRICT ENGINEER
TRACED				
CHECKED				10-27-69 ENGINEER OF RIGHTS OF WAY
COMPARED				
INDEXED				STATE HIGHWAY ENGINEER

SECTION. 46657-2601 SHEET 2 OF 2

STREETS IN GREEN HILLS NORTH OF YOUNGSTOWN

A. P. COGSWELL, JACKSONVILLE, FLORIDA — THE LINEN —