AF 45552C

46160 2508 1 2

F.A. PROJECT NO.	SHEET NO.
F-42?-2(27)	

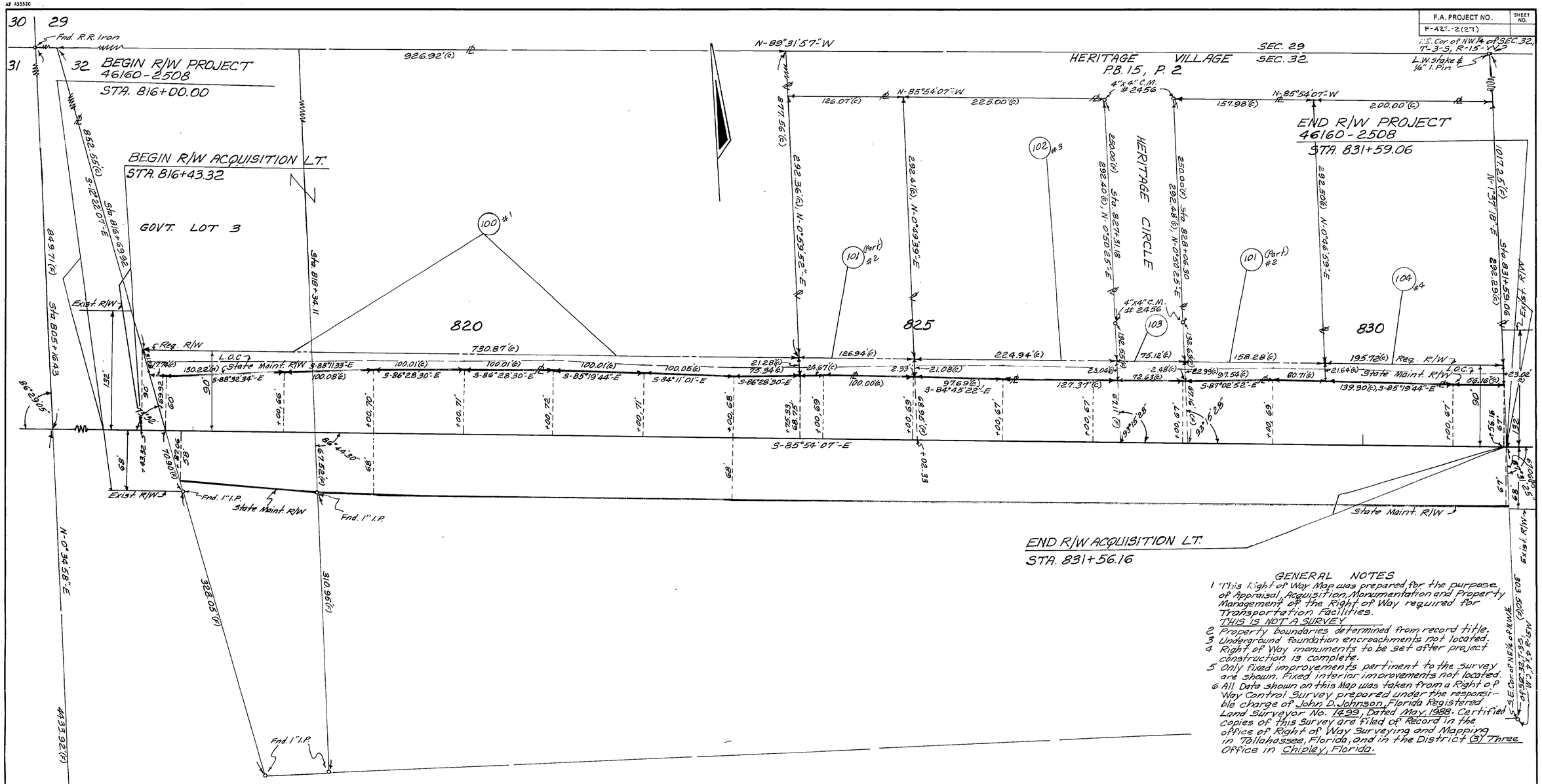

GENERAL NOTES

1. This Right of Way Map was prepared for the purpose of Appraisal, Acquisition, Monumentation and Property Management of the Right of Way required for Transportation Facilities.
   THIS IS NOT A SURVEY
2. Property boundaries determined from record title.
3. Underground foundation encroachments not located.
4. Right of Way monuments to be set after project construction is complete.
5. Only fixed improvements pertinent to the survey are shown. Fixed interior improvements not located.
6. All Data shown on this Map was taken from a Right of Way Control Survey prepared under the responsible charge of John D. Johnson, Florida Registered Land Surveyor No. 1499, Dated May, 1988. Certified copies of this Survey are filed of Record in the office of Right of Way Surveying and Mapping in Tallahassee, Florida, and in the District (3) Three Office in Chipley, Florida.

UTILITY OWNERS
Power: Gulf Power Co.
Telephone: Sou. Bell Tele. Co.
Gas : West Fla Natural Gas Co.
Water: Panama City Beach
San. Sew: Panama City Beach

FLORIDA DEPARTMENT OF TRANSPORTATION
RIGHT OF WAY SURVEYING AND MAPPING

RIGHT OF WAY MAP

STATE ROAD NO. 30-A BAY COUNTY

	BY	DATE	APPROVED BY	DATE
DRAWN	D.F.E.	7-28-88	Robert A. Hood DIST. SURVEYOR ADM.	8-10-88
TRACED	D.F.E.	8-2-88		
CHECKED	R.G.	8-8-88	ADMINISTRATOR OF R/W SURVEYING & MAPPING	

MAPS PREPARED BY DIST. III
FIELD BOOK NO'S 2001505 2003266 2001541 2001540
W.P.I. NO. 3110226
SCALE : 1" = 50'
SECTION 46160-2508
SHEET 1 of 2

REVISION	BY	DATE

BACK BEACH RD. - FROM S.R. 79 TO S.R. 30 (U.S. 98)

AF 426628

TABLE OF OWNERSHIPS

PARCEL NO.	SHEET NO.	NAME	AREA TAKEN	REMAINDERS RIGHT	REMAINDERS LEFT	COMMENTS	RECORDING DATA
100.1	1	William C. Kincannon	15,694 □'	0	16.195 Ac.		O.R. Book 1216; Pg. 1400
101.1	1	Louisianna Southern Timber Lands, Inc. Etal	6,107 □'	0	1.908 Ac.		O.R. Book 1216; Pg. 796
102.1	1	Marathon Petroleum Co.	5,078 □'	0	1.508 Ac.		O.R. Book 1232, Pg. 739
103.1	1	Bay County	1,728 □'	—	—		O.R. Book 1219, Pg. 227
104.1	1	Ronald W. Owens, etux	4,401 □'	0	1.326 Ac.		O.R. Book 1216; Pg. 1401

F.A. PROJECT NO.	SHEET NO.
F-422-2(27)	

REVISION	BY	DATE
Added Rec. Data	R.N.	6-15-89

FLORIDA DEPARTMENT OF TRANSPORTATION
RIGHT OF WAY ENGINEERING SECTION

RIGHT OF WAY MAP

STATE ROAD NO. 30-A BAY COUNTY

	BY	DATE	APPROVED BY	DATE
DRAWN	D.F.E.	7-28-88	Russell G. Hood DIST. SURVEYOR ADM.	8-10-88
TRACED	D.F.E.	8-2-88		
CHECKED	R.G.	8-8-88		

MAPS PREPARED BY DIST. III

FIELD BOOK NO'S. 200150 200154 200154 200226

W.P.I. NO. 3110226

SCALE N/A

SECTION 46160-2508

SHEET 2 of 2

BACK BEACH RD.-FROM S.R. 79 TO S.R. 30 (U.S. 98)

2 2 2508 46160