FED. ROAD DIV. No.	STATE	PROJECT No.	FISCAL YEAR	SHEET No.
3	FLA	46090	64	1

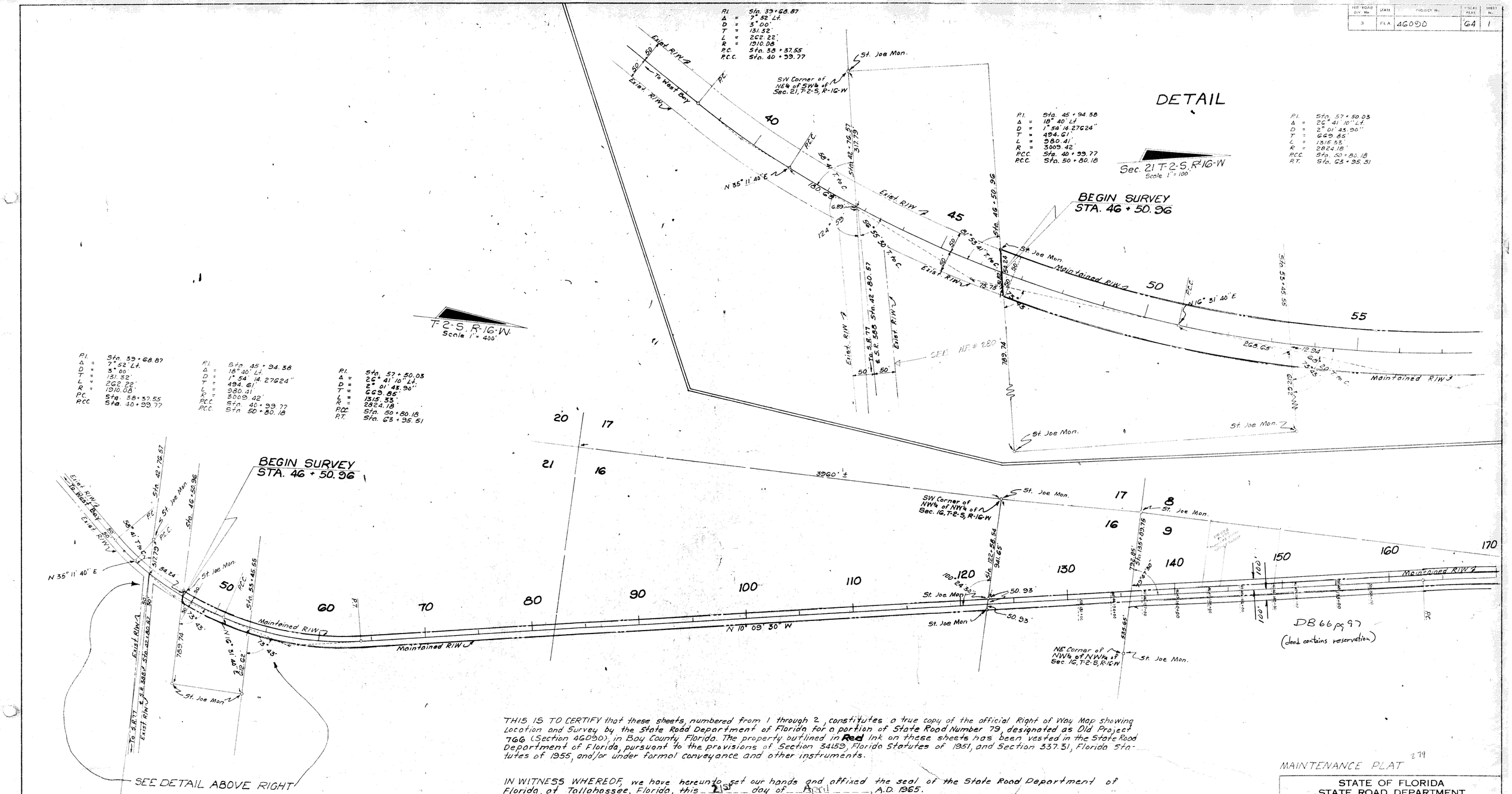

THIS IS TO CERTIFY that these sheets, numbered from 1 through 2, constitutes a true copy of the official Right of Way Map showing Location and Survey by the State Road Department of Florida for a portion of State Road Number 79, designated as Old Project 766 (Section 46090), in Bay County Florida. The property outlined in Red Ink on these sheets has been vested in the State Road Department of Florida, pursuant to the provisions of Section 34.59, Florida Statutes of 1951, and Section 337.31, Florida Statutes of 1955, and/or under formal conveyance and other instruments.

IN WITNESS WHEREOF, we have hereunto set our hands and affixed the seal of the State Road Department of Florida, at Tallahassee, Florida, this 21st day of April, A.D. 1965.

Executive Director, State Road Department of Florida

Secretary, State Road Department of Florida

Accepted for files, and recorded in the Public Records of Bay County, Florida, this 27 day of April, A.D. 1965 in Road Plat Book 2 Page 1.

Clerk of Circuit Court of Bay County, Florida.

MAINTENANCE PLAT 279

STATE OF FLORIDA
STATE ROAD DEPARTMENT

RIGHT OF WAY MAP

STATE ROAD No. 79 BAY COUNTY

	BY	DATE
DRAWN		
TRACED	J.D.	2-24-65
CHECKED		
COMPARED		
INDEXED		

APPROVED BY E. R. Deef DATE
DISTRICT ENGINEER

ENGINEER OF RIGHTS OF WAY
279
STATE HIGHWAY ENGINEER

REVISION | BY | DATE

SECTION 46090 SHEET 1 OF 2

FED. ROAD DIV. No.	STATE	PROJECT No.	FISCAL YEAR	SHEET No.
3	FLA	46090	64	2

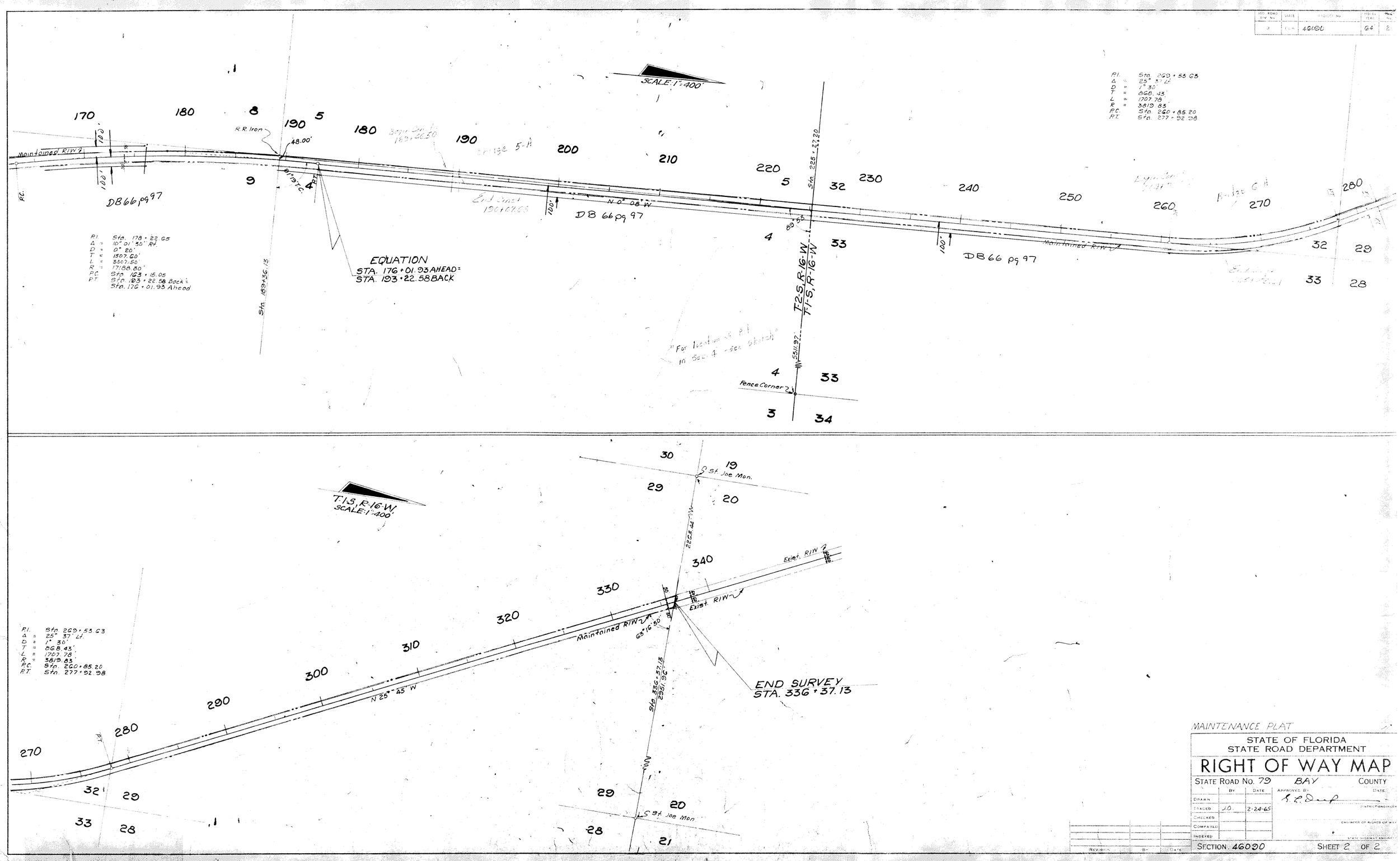

MAINTENANCE PLAT

STATE OF FLORIDA
STATE ROAD DEPARTMENT

RIGHT OF WAY MAP

STATE ROAD No. 79 BAY COUNTY

	BY	DATE	APPROVED BY	DATE
DRAWN			S. L. Dup	
TRACED	J.O.	2-24-65		DISTRICT ENGINEER
CHECKED				ENGINEER OF RIGHTS OF WAY
COMPARED				
INDEXED				STATE HIGHWAY ENGINEER

REVISION	BY	DATE

SECTION 46090 SHEET 2 OF 2