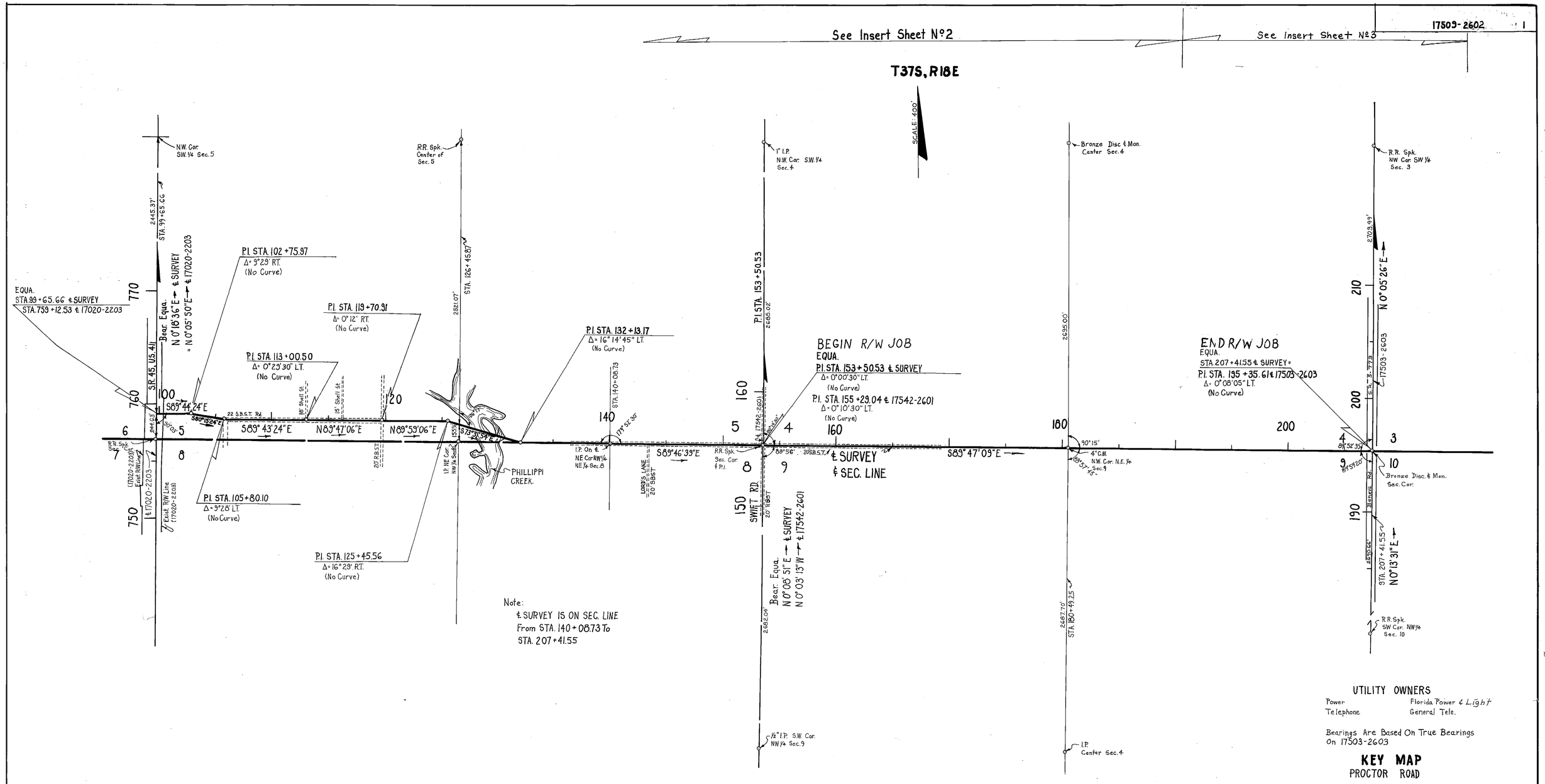

UTILITY OWNERS

Power	Florida Power & Light
Telephone	General Tele.

Bearings Are Based On True Bearings On 17503-2603

KEY MAP
PROCTOR ROAD

Land Ties, Sub'd Ties Maint. R/W Plotted From F.B. 857063
Align. Topog. Plotted From F.B. 860866

STATE OF FLORIDA
STATE ROAD DEPARTMENT

RIGHT OF WAY MAP

STATE ROAD NO. S-72 A SARASOTA COUNTY

	By	Date	Approved By	Date
Drawn	L.R.J.	5-24-68	C. W. Morris De Oca	
Traced	R.E.T.	6-17-68	District Engineer	
Checked	D.C.	6-20-68	Thomas C. Sasso	10-1-74
Compared			Engineer of Rights of Way	
Indexed			[illegible]	
			State Highway Engineer	

Rev. Sheet No.	B.A.L.	9-26-74
Utility Owner	WDM-MHC	5-22-72
Revision	By	Date

SECTION 17509-2602 SHEET 1 OF

B.I. No 129043